MERCOLA Take Control of Your Health
BREAKING NEWS CENSORED LIBRARY PETS Search EN

Superspreader of Truth FOR OVER 25 YEARS LEARN MORE See my response to The New York Times

Documentary: 'Uninformed Consent'

Analysis by Dr. Joseph Mercola ✔ Fact Checked

August 20, 2022

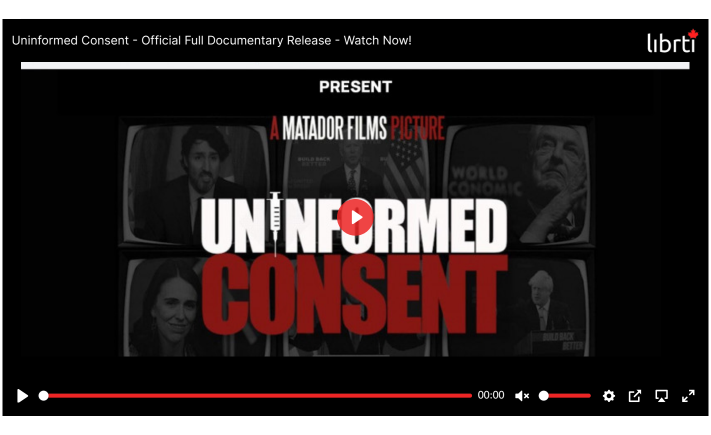

Video Link

STORY AT-A-GLANCE

- The documentary "Uninformed Consent" takes a deep dive into the COVID-19 narrative — who's controlling it and how fear was used to push novel, unproven gene transfer technology onto, and into, people of all ages
- Weaving in and out of the heart-wrenching story of one man's loss, interviews with doctors and scientists explore the loss of human rights in the name of biosecurity, and how the "elite class" profit from it all
- "Divide and conquer" — creating division among people — is an age-old war strategy. During Hitler's reign, anti-Semitism was normalized through propaganda in which Jews were likened to "lice" and were accused of carrying infectious disease. The same tactic was used during the COVID pandemic
- The personal story that is returned to again and again throughout the film is that of a grieving husband, whose wife committed suicide. She suffered relentless bullying and harassment from coworkers and superiors for refusing the jab, and when she was finally placed on unpaid leave, she took her own life
- The film reviews the medical establishment's wholesale abandonment of the Hippocratic Oath, the lawless culture of the drug industry and its capture of regulatory agencies and media, the history of informed consent and why coercion and mandates violate this basic public health principle, vaccine injuries and vaccine-injury denialism, the behind-the-scenes corruption that led to the suppression of science and early treatment, and more

The documentary above, "Uninformed Consent,"[1,2,3] takes a deep dive into the COVID-19 narrative — who's controlling it and how fear was (and continues to be) used to push novel, unproven gene transfer technology onto, and into, people of all ages, and the simultaneous theft of private wealth and the destruction of small businesses, across the globe.

The film is written and directed by Todd Michael Harris (Matador Films). Odessa Orlewicz, a pro-freedom activist in British Columbia and founder of the Canadian social media platform Librti, and Ted Kuntz, retired psychotherapist and president of Vaccine Choice Canada, co-produced the film.

Weaving in and out of the heart-wrenching story of one man's loss, interviews with doctors and scientists explores the loss of human rights in the name of biosecurity, and how the "elite class" profit from it all.

Interspersed are compilations of media lies and the bewilderingly contradictory dictates of government officials, as well as footage from protests and examples of people collapsing on live television after getting the jab.

The COVID jabs are a crime against humanity, and it's a crime in progress. For many who are aware of what's going on, everyday reality is like watching an intentional, slow-motion train wreck.

Divide and Conquer

As noted by B.C. physician Dr. Stephen Malthouse, who is interviewed in the film, "divide and conquer" is an age-old war strategy. During Hitler's reign, anti-Semitism was normalized through propaganda in which Jews were likened to "lice," and were accused of carrying typhus. The same exact strategy was used during the COVID pandemic.

> **"Those who dutifully wore their face masks and got the jab were hailed as good and moral citizens, while the rest were labeled as murderous, disease-carrying, amoral egotists, who'd by their selfishness forfeited their right to life."**

Irrational hatred against anti-maskers, "anti-lockdowners" and "anti-vaxxers" was relentlessly fueled and "normalized" by government officials, health authorities and media, right from the start.

Those who dutifully wore their face masks and got the jab were hailed as good and moral citizens, while the rest were labeled as murderous, disease-carrying, amoral egotists, who'd by their selfishness forfeited their right to life.

Family members were pitted against family members. Friends against friends. Coworkers against coworkers. Employers against employees. Most of us who opted out of this grand genetic experiment have been shunned and berated by people we love.

Adding insult to injury, we all paid for this abuse. Billions of taxpayer dollars were spent on propaganda, anti-vax harassment and pro-vax advertising. The pain of this intentional divide and conquer strategy was too great to bear for many.

Bullied to Death

The personal story that Harris returns to again and again throughout the film is that of a grieving husband whose wife committed suicide. She suffered relentless bullying and harassment from coworkers and superiors for refusing the jab, and when she was finally placed on unpaid leave, she took her own life.

How many suicides are the pandemic puppet masters and their brainwashed minions responsible for? Nobody knows, but it's likely quite a few. And make no mistake: The hateful rhetoric fed into everyone's brains and acted out by the weak-minded was intended to cause harm.

It was intended to cause distress, and many now carry the cross of having bullied someone to death, whether they're aware of it or not. Sadly, many have not yet learned their lesson, and efforts to demonize certain groups continues. Now, the targeted opposition are those who ask questions that Big Pharma and government refuse to answer, or point out blatant contradictions in the narrative.

Most 'Conspiracy Theories' Are Conspiracy Facts

Terms like "conspiracy theorist" and "conspiracy theory" are applied to everything and everyone who questions the official and clearly ridiculous narrative. And, the demonization continues even as so-called "conspiracies" are repeatedly shown to be true.

For example, the suspicion that we'd be forced to take these gene therapy shots multiple times a year, for years on end, was labeled a "conspiracy theory," yet it didn't take long before boosters were rolled out, and now they're coming out with shots for newer variants as well, which will result in another round of shots.

Similarly, "conspiracy theorists" warned that people who got the jab would have to continue getting boosters or lose their precious "fully vaccinated" status, and that's exactly what happened.

In fact, the concept of vaccine passports being used to shut people out of everyday society was initially dismissed as a paranoid conspiracy theory, yet it didn't take long before governments were doing exactly that.

"Conspiracy theorists" also warned that the COVID jab didn't prevent infection or spread, and that too is now an indisputable fact. As of early February 2022, Israel reported that 80% of serious COVID cases were among the fully vaccinated.[4]

"Conspiracy theorists" warned that giving the experimental shot to teens and young children would be unconscionably dangerous, as they have a negligible risk for COVID complications, and now even mainstream media from time to time admit that teens and young adults are suffering above normal rates of heart inflammation.

Between January 2021 and August 2022 (a period of 19 months), at least 1,249 athletes have suffered cardiac arrest or collapse, and 847 have died after COVID injection, worldwide.[5] Historically, the annual average of sudden death in athletes was between 29[6] and 69.[7]

Pandemic Responses Scrutinized

"Uninformed Consent" scrutinizes many of the elements of the pandemic response, such as the irrational idea that early treatment for COVID-19 is nonexistent and/or futile, and the equally irrational idea that the only solution is to inject everyone on the planet with an experimental product, without regard for individual levels of risk.

In interviews with doctors and scientists — such as Dr. Robert Malone, Dr. Peter McCullough, B.C. family physicians Dr. Stephen Malthouse and Dr. Charles Hoffe, Dr. Tess Laurie and government drug policy researcher Alan Cassels — Harris shines a bright light on the medical establishment's sudden wholesale abandonment of the Hippocratic Oath.

He also looks at the lawless culture of the drug industry and its capture of regulatory agencies and media — a development that has effectively eliminated any protection the public would have had, and should have, from predatory behavior and dangerous products. Harris also reviews:

- The history of informed consent and why coercion and mandates violate this most basic and essential public health principle.
- Injuries from the COVID jab and other childhood vaccines, and the history of vaccine-injury denialism.
- The corrupted individuals, organizations and networks behind the pandemic measures, including the central roles of Dr. Anthony Fauci and Bill Gates in the suppression of science and life-saving treatments.
- The massive conflicts of interest between Big Pharma, the agencies that regulate them and politicians who create our laws.
- The collusion between private entities and governments to bring forth global totalitarianism under the banner of biosecurity.

I hope you'll take the time to watch "Uninformed Consent," and share it with others. Harris specifically tried, he says, to create a film that would help open the eyes and minds of those who still cannot see what's happening, or don't fully believe what they're seeing.

Resources for Those Injured by the COVID Jabs

To close things out with something that is not covered in this film, if you for whatever reason got one or more jabs and suffered an injury, know there are good doctors and scientists working on solutions.

First and foremost, never ever take another COVID booster, another mRNA gene therapy shot or regular vaccine. You need to end the assault on your system. The same goes for anyone who has taken one or more COVID jabs and had the good fortune of not experiencing debilitating side effects.

Your health may still be impacted long-term, so don't take any more shots. When it comes to treatment, there still aren't many doctors who know what to do, although I suspect we'll see more doctors specializing in COVID jab injuries in the future.

Doctors who have started tackling the treatment of COVID jab injuries in earnest include Dr. Michelle Perro (DrMichellePerro.com), whom I've interviewed on this topic. Perro is a pediatrician who over the past couple of years has also started treating adults injured by the jab. Another is Dr. Pierre Kory (DrPierreKory.com).

Both agree that eliminating the spike protein your body is now continuously producing is a primary task. Perro's preferred remedy for this is hydroxychloroquine, while Kory typically uses ivermectin. Both of these drugs bind and thereby facilitate the removal of spike protein.

Kory also believes there may be ways to boost the immune system to allow it to degrade and eventually remove the spike from your cells naturally, over time. One of the strategies he recommends for this is TRE (time restricted eating), which stimulates autophagy, a natural cleaning process that eliminates damaged, misfolded and toxic proteins. Another strategy that can do the same thing would be sauna therapy.

As a member of the Front Line COVID-19 Critical Care Alliance (FLCCC), Kory helped develop the FLCCC's post-vaccine treatment protocol called I-RECOVER. Since the protocol is continuously updated as more data becomes available, your best bet is to download the latest version straight from the FLCCC website at covid19criticalcare.com[8] (hyperlink to the correct page provided above).

Other Helpful Treatments and Remedies

In previous articles, I've also covered a number of treatments and remedies that can be helpful for COVID jab injuries, such as:

- Hyperbaric oxygen therapy, especially in cases involving stroke, heart attack, autoimmune diseases and/or neurodegenerative disorders. To learn more, see "Hyperbaric Therapy — A Vastly Underused Treatment Modality."
- Pharmaceutical grade methylene blue, which improves mitochondrial respiration and aid in mitochondrial repair. At 15 to 20 milligrams a day, it could potentially go a long way toward resolving some of the fatigue many suffer post-jab.

  It may also be helpful in acute strokes. The primary contraindication is if you have a G6PD deficiency (a hereditary genetic condition), in which case you should not use methylene blue at all. To learn more, see "The Surprising Health Benefits of Methylene Blue."
- Near-infrared light, as it triggers production of melatonin in your mitochondria[9] where you need it most. By mopping up reactive oxygen species, it too helps improve mitochondrial function and repair. Natural sunlight is 54.3% infrared radiation,[10] so this treatment is available for free. For more information, see "What You Need to Know About Melatonin."

My #1 Best-selling Book – Now in Paperback!

My latest book, "The Truth About COVID-19," is an instant best-seller. After thousands of reviews it has a nearly perfect 5-star rating, so grab your copy today before it's too late!

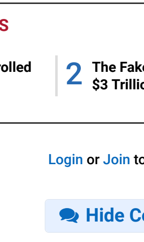

The Truth About COVID-19
by Doctor Joseph Mercola
7,004 ratings
ORDER NOW

+ Sources and References

TODAY'S FREE ARTICLES
1 Next Up: Remote Controlled Brain Communication?
2 The Fake Food Race Is Worth $3 Trillion
3 Who Is Behind the Trusted News Initiative?

Login or Join to comment on this article
Hide Comments (124) Post your comment
Sort Comments by : Top Rated Newest Oldest Top Poster

truthsearching
Joined On 2/20/2021 7:28:37 AM
Add as Friend | Send Message

The Hippocratic Oath has become the Oath of Hypocrisy.

Reply | Mark as Spam | Posted On 8/20/2022 2:59:13 AM
Like Dislike

Guillermou
Joined On 4/7/2015 8:47:48 AM
Add as Friend | Send Message

Your reflection is very correct. Instead of assuring themselves and their patients that they "will not give anyone a deadly drug if asked, nor will I make a suggestion about it." Lovers of Rockefeller Medicine have taken a more sinister part of the oath seriously. "To hold him who has taught me this art as equal to my parents and to live my life in partnership with him, and if he is in need of money to give him a share of mine." www.physocean.icm.csic.es/science+society/lectures/illustrations/lectu.. In sharing money with his teachers, that is where the Hippocratic Oath can be manipulated to become hypocritical and fatal to patients and medicine becomes money.

There we entered the Rockefeller medical school a medicine of transmitting only knowledge based on power and money, without a soul. Unfortunately, any allopathic medicine is marked by the education of the Rockefeller school, although all the doctors who embrace it limit themselves to following the protocols imposed by BigPhsrma. We must recognize that the acceptance and adoration of the leaders of the Great Reset and the globalist elite that represents them, is synonymous with subordination, and the reflection of the decline and degradation of the individual and society governed and manipulated by a Power elite, equally decadent and degraded, who sees in his subject the irresponsible and foolish person who must be directed and used at all times of his life. If survival in life is subordinated to obedience and this encourages servitude, it will end with the will of the individual, society will end up admitting all degrading options.

Mark as Spam | Posted On 8/20/2022 4:31:55 AM
Like Dislike

juststeve
Joined On 1/5/2012 11:13:54 AM
Add as Friend | Send Message

Accurate assessments, self serving agendas excluding most anything related to promoting health.

Mark as Spam | Posted On 8/20/2022 4:46:49 AM
Like Dislike

Guillermou
Joined On 4/7/2015 8:47:48 AM
Add as Friend | Send Message

This article by Dr. Mercola is interviewed by Maria Zeee of "The Shift". Mercola says: "I am in the process of writing my new book and the first chapter will be all about how Rockefeller captured the U.S. medical system over a century ago through a very clever campaign to clean up many problems it had in the 19th century. In 1902, Rockefeller set out to shift the medical industry toward using oil-derived pharmaceuticals instead. To that end, the Rockefeller Institute for Medical Research was established in 1901, headed up by Dr. Simon Flexner who, at the time, was a professor of experimental pathology at the University of Pennsylvania." The Flexner Report, published in 1910, paved the way for Rockefeller to completely overhaul the American medical system.

The result of this report is that virtually every natural medical therapy was criminalized and all practitioners were put out of business and replaced with "scientific" doctors. This was the very beginning of "trust the science". Natural remedies and ancient effective cures were dismissed as quackery. The only medicines deemed reputable were patentable synthetic drugs, invented in the oil cartel's own research centers. HOW MEDICINE WAS CORRUPTED: DIFFICULT TIMES AHEAD — HOW TO BREAK FREE FROM THE SYSTEM www.globalresearch.ca/how-medicine-corrupted-difficult-times-ahead-how.. (July 29, 2022)

Mark as Spam | Posted On 8/20/2022 5:07:17 AM
Like Dislike

sunflowerjanis
Joined On 5/17/2014 4:50:34 PM
Add as Friend | Send Message

So true!! I can't wait for Dr. Mercola's new book to come out. A tell-all of how modern medicine came to be; how natural cures and remedies and the practitioners were demonized and/or wiped out. "Miracle-cure" devices were destroyed in the early part of the 1900's so that so-called "modern" medicine could prevail. The beginnings of Big Pharma destroyed anything and anyone it could that was in the way of them making huge profits; and fooling the public that what they were selling was the best. My distrust of Big Pharma and so-called modern medicine worked in my favor as i have not and will not take of any of the jabs.

Thank the Lord that i have been on the natural healing path for the past 25 years. Praise God! There was NO doubt that i was not going to take the Covid jabs. Unfortunately, i know ppl who have; and have either died or gotten injured by it. Keep up all your wonderful work Dr. Mercola. Pam Popper with her Make Americans Free Again (MAFA) is fighting the good fight also here from central Ohio. makeamericansfreeagain.com

Mark as Spam | Posted On 8/20/2022 7:20:05 AM
Like Dislike

Cabochon
Joined On 10/7/2018 12:45:48 PM
Add as Friend | Send Message

The play on words between Hippocratic and hypocritical has been featured before but highlighting it again is certainly relevant to the current state of medicine. As a truth seeker, however, you will have encountered some thorny issues in the course of your researches. Rather than just sound bites, it would be interesting to know how you arrived at your conclusion? My own researches reveal medical graduates are not obliged to take the original oath in every school; in the UK its interpretation has been the subject of debate in the House of Lords, leading to a revision of the wording. In spite of statistical evidence that medical error rather than intentional harm is the leading cause of threats to health, I still feel some empathy for the profession, caught as they are between a Rock(efeller) and a hard place.

I do not envy them but at the same time concede that ignorance is no excuse and killing people was once held to be illegal in civilised societies. Take for example the issue of abortion. Originally it was a question of saving the mother's life if threatened by pregnancy. Now it seems in some states at least to be available on demand up to a certain number of weeks - presumably depending at what stage the foetus is considered to be a sentient being.

But how do we know exactly when it becomes sentient? The "first do no harm" principle seems impossible to achieve here no matter how loudly the women's lib front shout "my body, my choice". The truth can be a bit murky at times, truthseeker. How to apply the Hippocratic Oath here, as logically you must do harm in order to end a pregnancy.
www.statnews.com/2021/08/04/medical-errors-accidents-ongoing-preventab.. pubmed.ncbi.nlm.nih.gov/6608671
www.gmc-uk.org/ethical-guidance/ethical-guidance-for-doctors/good-medi..
www.gmc-uk.org/-/media/documents/report-of-sir-keith-pearsons-review-o..

Mark as Spam | Posted On 8/20/2022 9:02:19 AM
Like Dislike

Guillermou
Joined On 4/7/2015 8:47:48 AM
Add as Friend | Send Message

These are also facts of the medicine born from the power of Rockefeller, of the medicine of hypocrisy and of the "vaccines" of death. reporting the lethality of mRNA vaccines in two articles by Robert W Malone MD, MS. Dr. Theo Schetters is an exceptional, talented and highly respected vaccinologist. Dr. Schetters obtained an MD from the University of Nijmegen in the Netherlands and received a Visiting Scientist Award from the Royal Society (London) for work on malaria immunology at the National Institute for Medical Research in Mill Hill, London. (United Kingdom). From 1988 to 2014 he worked at Intervet International (Boxmeer, the Netherlands).

In 2004 he received the Medal of Honor from the Faculty of Pharmacy, University of Montpellier 1 in France and received the Professeur Invit in recognition of his contribution to long-standing collaborative research with the University's Cellular and Molecular Biology Laboratory (director Prof. Andre Gorenflot). As promised in the previous sub-stack post titled "The Data Don't Lie: mRNA Vaccines and Correlation with All-Cause Mortality," Dr. Schetters has now provided a more comprehensive analysis and disclosure of the data he revealed.

briefly during our previous podcast. Below are copies of the slides from this current presentation. CORONAVAX SAFETY IN THE NETHERLANDS. Dr. Theo Schetters' survey of public data from the NL and Ontario, Canada rwmalonemd.substack.com/p/coronavax-safety-in-the-netherlands?utm_sour.. Robert W Malone MD, MS. 3 hr ago DATA DOESN'T LIE: MRNA-VACCINES AND CORRELATION TO ALL-CAUSE MORTALITY. Marlies Dekkers speaks with with Drs. Robert Malone and Theo Schetters rwmalonemd.substack.com/.../data-doesnt-lie-mrna-vaccines-and Robert W Malone MD, MS. Aug 2

Mark as Spam | Posted On 8/20/2022 2:06:30 PM
Like Dislike

san5129
Joined On 5/16/2021 4:10:10 PM
Add as Friend | Send Message

There is also an in-depth book by Dr Peter Gotzsche (2017) called "Deadly Medicines and Organized Crime. How Big Pharma has corrupted health care." ISBN 978-1-84619-884-7. Foreword was written by Richard Smith, former editor of BMJ. (You may have to find it off-amazon...I use Edward Hamilton, abebooks, Chelsea, etc....). There is also "Murder by Injection" by Eustace Mullins. And dozens of small treatises by people such as Vernon Coleman (https://www.vernoncoleman.com/) who has been censored relentlessly since this "covidiot theater" started. Bless all of you for continuing to search out the truth.

Mark as Spam | Posted On 8/20/2022 3:02:40 PM
Like Dislike

pcrapt1
Joined On 6/15/07 8:25:00 AM
Add as Friend · Send Message

@Cathedral: My body only chooses this. Is not that hardy that they left, but the body of another human being "transfer" their body. The former would be another "clone" in terms to homicide. Big difference.

Mark as Spam · Posted On : 8/21/2022 8:24:47 AM
Like · Dislike

vagus
Joined On 12/25/2006 4:07:00 PM
Add as Friend · Send Message

Important Please more this up.

Mark as Spam · Posted On : 8/20/2022 5:15:00 AM
Like · Dislike

mirandala
Joined On 6/27/2014 1:50:59 AM
Add as Friend · Send Message

Important Please more this up.

Mark as Spam · Posted On : 8/20/2022 5:15:00 AM
Like · Dislike

gordonbe
Joined On 1/30/2016 7:24:00 AM
Add as Friend · Send Message

Thanks for sharing the link!

Mark as Spam · Posted On : 8/20/2022 4:17:16 AM
Like · Dislike

frollermous
Joined On 6/13/2013 8:07:00 AM
Add as Friend · Send Message

On August 30, a compelling line-up of international speakers will travel in Rosenberg to commemorate the 75th Anniversary of The Nuremberg Code. Most of times, in its jubilee year, this achievement of mankind's legal and medical ethics is not even a blip on the radar. WATCH the historical event LIVE at 7am EST / 1am CET. Dial PIN # on call-in line apply. Speakers include: CAD President Oliver Brachfeld, Holocaust Survivor Ruth Maier-Katkin, Holocaust Survivor Ernestine Fischer-Fabian, Holocaust Survivor Ruth Elkins, and Dr. Ernst Klee, the news. For more information visit: 75th Anniversary website www.de-75gehn.com#page-header-bar-top-fix THE NUREMBERG CODE 75TH ANNUAL COMMEMORATION: www.childrensdeathtribunal.org/75th-commemoration-of-the-nuremberg-co... (08/20/22)

Mark as Spam · Posted On : 8/20/2022 3:38:48 AM
Like · Dislike

Wurfer
Joined On 8/12/2013 9:07:00 AM
Add as Friend · Send Message

Thanks for posting those links. The video is not playing for me here and about 15 minutes in on the Ninty platform it stops and Ninty wants me to pay up so I'm not finish watching it.

Mark as Spam · Posted On : 8/20/2022 10:02:20 AM
Like · Dislike

lordsjaradise11
Joined On 8/10/2022 4:20:26 PM
Add as Friend · Send Message

I'm so grateful for you and your team. I'm so fearful. I can't believe everything that has happened. I was let go for being unvaxxed and speaking out. I just lost my insurance and paycheck and now I'm just on this site and I don't know what to do next. I wish it was much, much, I wish it was all conspiracies. Everyone I know is my family gets the jab. I hope they don't die. If they do I'll die too.

Reply · Mark as Spam · Posted On : 8/20/2022 12:06:44 AM
Like · Dislike

Lilian1
Joined On 4/27/2021 10:05:01 PM
Add as Friend · Send Message

My heart goes out to you. There is very little trauma & almost all are jabbed also. My only brother, who used to be my best friend won't talk to me because I am not jabbed. He bought into the lie of asymptomatic spread & was afraid to be near me although I lived thousands of miles away from him. He died of Covid. I miss him so much. I miss my life. I miss my friends. I miss my family. I miss my life. This has changed forever. I miss you, too. Pat the better. I hope your family is ok. You know there are lots of "non-fatal" cases but so much so there is hope that some people get very low doses. You might want to look that up. I also Dr. Mercola's Vitamin D will only do good. Vitamin D is a hormone. It helps the body in so many ways. It is a water-soluble vitamin so supposedly a high-risk group. I don't have any health issues. Not overweight. Low risk at age 64.

Mark as Spam · Posted On : 8/19/2022 3:38:48 AM
Like · Dislike

frollermous
Joined On 6/13/2013 8:07:00 AM
Add as Friend · Send Message

In these reports by Dr. Mercola the dangers of "vaccines" against Covid-19 and treatments for vaccinated people and the prevention of Covid-19 ... 1. THE MONEY MAKES IN WHICH COVID VACCINES WIN HUMAN HEALTH: www.bitchute.com/video/2BCHQ2qqqqk/mercola-the-many-ways-in-which-covid... 2. MONEY COVIDI INJECTIONS REDUCE LIFESPAN?: www.bitchute.com/video/2BCHQ2qqqqk/mercola-health-covid-injections-redu...

Mark as Spam · Posted On : 8/19/2022 2:56:14 AM
Like · Dislike

sand129
Joined On 5/16/2021 4:10:10 PM
Add as Friend · Send Message

Dear Bill, Look up Dr Pierre Kory. He is leading people who have been injured , perhaps some of your family will realize that they need help. Turn to the Wrongful Injury Research Foundation (WIRF) (https://www.wirfoundation.org/) for help. Look up Dr Peter Kirsch and his guests. You will learn a lot from these guests such as Drs Kory, Paul Marik, Ryan Cole & many others. Stay in touch with Dr Mercola's people , the comments are often as helpful as the articles! BE strong. DO NOT COMPLY.

Mark as Spam · Posted On : 8/19/2022 3:09:26 PM
Like · Dislike

frollermous
Joined On 6/13/2013 8:07:00 AM
Add as Friend · Send Message

Dr. Bret Weinstein, Dr. Mercola the dangers of "vaccines" against Covid-19 and treatments for vaccinated people and the prevention of Covid-19 1. THE MONEY MAKES IN WHICH COVID VACCINES WIN HUMAN HEALTH: www.bitchute.com/video/2BCHQ2qqqqk/mercola-the-many-ways-in-which-covid... 2. MONEY COVIDI INJECTIONS REDUCE LIFESPAN?: www.bitchute.com/video/2BCHQ2qqqqk/mercola-health-covid-injections-redu...

Mark as Spam · Posted On : 8/19/2022 2:56:14 AM
Like · Dislike

pcrapt1
Joined On 6/15/07 8:25:00 AM
Add as Friend · Send Message

Dr Mercola, thank you for all that you do. Here is an article offering a new slant on the jabs which I could listen to see you, the MAN and your team, discuss. Perhaps it could be discussed on your podcast. Thank you for your tireless efforts. Regards, Pat Spontaneous, an allergic condition activating mast cells and their release of histamine, could explain the heart and vascular damage from disease, is on the rise ever since the jabs. Does this explain many of the sudden deaths and the increase thereof? Why have I seen no a freak car accident, no motorcycle accident, no gallops way by mean deaths and by blockout of my to attend by my connection? Perhaps I'm lucky to be unconscious, and I have seen the multiple times. Just since the jab that I may to this? Please write an article about mast cell activation and how to mitigate it, as affected by the jabs. Thank you Dr Mercola!

Reply · Mark as Spam · Posted On : 8/19/2022 4:09:07 AM
Like · Dislike

mirandala
Joined On 6/27/2014 1:50:59 AM
Add as Friend · Send Message

Dear Dr Mercola, thank you for all that you do. Here is an article offering a new slant on the jabs which I could listen to see you, the MAN and your team, discuss. Perhaps it could be discussed on your podcast. Thank you for your tireless efforts. Regards, Pat Spontaneous, an allergic condition activating mast cells and their release of histamine, could explain the heart and vascular damage from disease, is on the rise ever since the jabs. Does this explain many of the sudden deaths and the increase thereof? Why have I seen no a freak car accident, no motorcycle accident, no gallops way by mean deaths and by blockout of my to attend by my connection? Perhaps I'm lucky to be unconscious, and I have seen the multiple times. Just since the jab that I may to this? Please write an article about mast cell activation and how to mitigate it, as affected by the jabs. Thank you Dr Mercola!

Reply · Mark as Spam · Posted On : 8/19/2022 4:09:07 AM
Like · Dislike

gordonbe
Joined On 1/30/2016 7:24:00 AM
Add as Friend · Send Message

Thanks for sharing the link!

Mark as Spam · Posted On : 8/19/2022 3:17:16 AM
Like · Dislike

justsnow
Joined On 10/29/2011 11:54:00 AM
Add as Friend · Send Message

yes, Kate seems to be an optimist of the rapture sort of wonderer. And, know heaven, possibly!

Mark as Spam · Posted On : 8/19/2022 6:26:05 AM
Like · Dislike

frollermous
Joined On 6/13/2013 8:07:00 AM
Add as Friend · Send Message

Yes, the National Highway Traffic Safety Administration (NHTSA) was predicted that by 2021 when it estimated that at least 45 million people would have received the Covid-19 jab, there would be 1 million more motor vehicle crashes, 25 thousand more injuries and 1 thousand more deaths. Instead, there was an 18% increase. Do you see the jabbed-vaccinated-boosted-injured-to-pieces, the jabbed-to-the-gills Satellites. Even nonvaccinated Satellites wear up-close personal, and bicycle Satellites wave up-close personal. 270 million Americans, getting other injections combined with a vaccine is not that exciting the news is something I will never even have. Read Julian Walsh: The Pandemic medical community spent their young lives studying medicine to help people, to listen "to the science." Very rather is denial that the onset of serious health conditions are due to the mRNA gene therapy or refuses to admit that he was blinded by the Pfizer Flat Bar.

I'm still trying to have him more here, but he's stubborn. I already have my heart prepared that if he makes it past Christmas, or even New Year's Eve, that the "cloud" is down to hours, if not days. Every day that he lit alive is a blessing to me. But, he's never held back listen to me sometimes, instead of the Wise Owen.

Reply · Mark as Spam · Posted On : 8/19/2022 6:09:07 AM
Like · Dislike

gordonbe
Joined On 1/30/2016 7:24:00 AM
Add as Friend · Send Message

Thanks for sharing the link!

Mark as Spam · Posted On : 8/19/2022 3:17:16 AM
Like · Dislike

justsnow
Joined On 10/29/2011 11:54:00 AM
Add as Friend · Send Message

Yes, Mirandala! My husband has to be convinced by hit-or-miss ways to work a couple of weeks ago! Sadly the driver drove straight through a red light into the side of a semi going through the intersection. If he aren't aware! Here, my husband may have been lucky, he was not hurt, but the car was totally wrecked. Unfortunately, there are scores of all their vehicles, there was no foul of the vehicle that ran the red light! No person no pedestrian! Very unusual. Also, in our area, one of the radio stations reports daily on how many buildings have vehicles crash into them, because it's become so frequent!

Mark as Spam · Posted On : 8/19/2022 6:24:10 AM
Like · Dislike

frollermous
Joined On 6/13/2013 8:07:00 AM
Add as Friend · Send Message

Yes, the National Highway Traffic Safety Administration (NHTSA) was predicted that by 2021 when it estimated that at least 45 million people would have received the Covid-19 jab, there would be 1 million more motor vehicle crashes, 25 thousand more injuries and 1 thousand more deaths. Instead, there was an 18% increase. Do you see the jabbed-vaccinated-boosted-injured-to-pieces, the jabbed-to-the-gills Satellites. Even nonvaccinated Satellites wave up-close personal, and bicycle Satellites wave up-close personal. 270 million Americans, getting other injections combined with a vaccine is not that exciting the news is something I will never even have. Read Julian Walsh: The Pandemic medical community spent their young lives studying medicine to help people, to listen "to the science." Very rather is denial that the onset of serious health conditions are due to the mRNA gene therapy or refuses to admit that he was blinded by the Pfizer Flat Bar.

I'm still trying to have him more here, but he's stubborn. I already have my heart prepared that if he makes it past Christmas, or even New Year's Eve, that the "cloud" is down to hours, if not days. Every day that he lit alive is a blessing to me. But, he's never held back listen to me sometimes, instead of the Wise Owen.

Mark as Spam · Posted On : 8/19/2022 7:09:06 AM
Like · Dislike

gordonbe
Joined On 1/30/2016 7:24:00 AM
Add as Friend · Send Message

Thanks for sharing the link!

Mark as Spam · Posted On : 8/19/2022 3:17:16 AM
Like · Dislike

mirandala
Joined On 6/27/2014 1:50:59 AM
Add as Friend · Send Message

Thank you Bill Scallion. I have seen cross-illness labels in numbers online any I have seen before. As a regular pattern, every time I drive on the freeway I see them. Zooming like maniacs, cutting sharply across three lanes and right in front of the bumpers of other cars, to cutting way too close. I ask about four such drivers in a five minute segment, whenever I used to see this maybe twice per year. And this increase is ever since the jabs. Some drivers are nice, but many are quite aggressive, both and with great reason. Thank you Bill Scallion for your tireless efforts. Regards, Pat Spontaneous, an allergic condition activating mast cells and their release of histamine, could explain the heart and vascular damage from disease, is on the rise ever since the jabs. Does this explain many of the sudden deaths and the increase thereof? Why have I seen no a freak car accident, no motorcycle accident, no gallops way by mean deaths and by blockout of my to attend by my connection? Perhaps I'm lucky to be unconscious, and I have seen the multiple times. Just since the jab that I may to this? Please write an article about mast cell activation and how to mitigate it, as affected by the jabs. Thank you Dr Mercola!

Reply · Mark as Spam · Posted On : 8/19/2022 4:09:07 AM
Like · Dislike

Bill Scallion
Joined On 1/24/2016 5:20:00 PM
Add as Friend · Send Message

Thank you Bill Scallion. I have seen cross-illness labels in numbers online any I have seen before. As a regular pattern, every time I drive on the freeway I see them. Zooming like maniacs, cutting sharply across three lanes and right in front of the bumpers of other cars, to cutting way too close. I ask about four such drivers in a five minute segment, whenever I used to see this maybe twice per year. And this increase is ever since the jabs. Some drivers are nice, but many are quite aggressive, both and with great reason. Thank you Bill Scallion for your tireless efforts. Regards, Pat Spontaneous, an allergic condition activating mast cells and their release of histamine, could explain the heart and vascular damage from disease, is on the rise ever since the jabs. Does this explain many of the sudden deaths and the increase thereof? Why have I seen no a freak car accident, no motorcycle accident, no gallops way by mean deaths and by blockout of my to attend by my connection? Perhaps I'm lucky to be unconscious, and I have seen the multiple times. Just since the jab that I may to this? Please write an article about mast cell activation and how to mitigate it, as affected by the jabs. Thank you Dr Mercola!

Mark as Spam · Posted On : 8/19/2022 10:08:36 AM
Like · Dislike

DandiPanPan
Joined On 1/24/2021 1:22:24 PM
Add as Friend · Send Message

This is one consultant article "they" probably hoped no one would find. The symptoms and causes really mirror other jab health issues.

Mark as Spam · Posted On : 8/19/2022 11:28:00 AM
Like · Dislike

stoel
Joined On 1/15/2006 11:45:20 PM
Add as Friend · Send Message

Mirandala, the world is a congested increasingly a material driving where we live, if any. Not doubling you at all, it probably varies geographically. I live in Byron Center which is the second fastest growing suburb of Grand Rapids and where "just yesterday" was an agricultural community. Yet, I have seen the increase in the number of cars and the speed at which they are driven. Yesterday I had a traffic jam because a speeding driver had crashed, as long as it's done safely, not unnecessarily slow down. Zoom. The sort it because every body is on drugs, and also people are speckled and psychologically damaged by the COVID hysteria and as afraid of everything now they drive like they are crazed. Some of the aggressive driving you describe might be due to how the COVID hysteria has changed everyone. Even crawlers, who are mostly of friendly, are now aggressive. Too friendly myself having to pass more cars than in years past.

Mark as Spam · Posted On : 8/20/2022 1:24:42 PM
Like · Dislike

mirandala
Joined On 6/27/2014 1:50:59 AM
Add as Friend · Send Message

Great, I don't think there is even a chance of losing from lockdown Revolution. Those people have been freed from their cages around Texas. Frequently 50% of the vote is every time they are highest in the country. Aggressive/conversional driving, accidents on the rise unlike any I have seen before, you had just all drive the jab. Re-discovering the driving and the chaos increases. Here is just not a chance. "Fear" you had the years to get over. Thank you for weighing in.

Mark as Spam · Posted On : 8/20/2022 9:20:25 PM
Like · Dislike

lochs7
Joined On 2/12/2007 8:33:00 AM
Add as Friend · Send Message

The one thing seldom mentioned about "antivaxxerism" is "why?" This group has been expelled more than any other in human history. Could it be because they are the only people who have actually been exposed to the Nuremberg Code and understand it? Unlike the rest of the world, who are sheeples, they understand that it is not the entire nation, Houston practices that include (directly stated in the Tetherall pamphlet), and the destruction of those not like them? The USSR was created primarily by jewish Bolsheviks and jewish bankers on Wall Street. It was spitting on the Nuremberg Code. Hitler was elected in 1933 by the Nazi Party, 1933 by the Nazi Party. Thousands of Marxist/Jewish/Communist Bolsheviks were put on trial/jailed/executed by none other than Franklin Roosevelt.

Imagine if one day these were assembled in Mexico, and our former citizens were being attacked? That was happening in Prussia and the Sudeten Lands. Imagine that your relatives and repatriates no longer had a homeland. Imagine that your relatives were being "ethnically cleansed" and were the history of WW II were Bolsheviks, Stalin, the NKVD, and the communist New York Times/Washington Post. Again, stand by that "Fear." Fear of what? Fear of being exposed for what you are. Fear of being exposed for what you are. Fear of being exposed for what you are. Fear of being exposed for what you are. Fear of being exposed for what you are. Fear of being exposed for what you are. Fear of being exposed for what you are. Fear of being exposed for what you are. Fear of being exposed for what you are. Fear of being exposed for what you are.

Reply · Mark as Spam · Posted On : 8/20/2022 8:20:48 AM
Like · Dislike

PsychHierarch
Joined On 1/27/2010 11:20:00 AM
Add as Friend · Send Message

Hello lochs7. Hell... No one is allowed to be labeled "antisemitic" because a certain ethnic group owns the discussion. The same ethnic group bastardized the Catholic faith, hoodwinked the popcorn of the alleged Mainstream, and initiated wars and conflicts from Protestant and Catholic interpretations of the Bible. In the meantime, savvy bankers made bazillionaire profits from both sides of any given conflict. It's all a racket...

Mark as Spam · Posted On : 8/20/2022 10:32:02 AM
Like · Dislike

Sunshine888
Joined On 7/17/2020 11:06:17 AM
Add as Friend · Send Message

Some great comment on Consumer Reports! Never seen a photo of this with them from the 50's.

Mark as Spam · Posted On : 8/19/2022 11:19:22 AM
Like · Dislike

pcrapt1
Joined On 6/15/07 8:25:00 AM
Add as Friend · Send Message

Good question, good points. But when they were expelled, there was no communism or feminism yet.

Mark as Spam · Posted On : 8/20/2022 9:34:58 AM
Like · Dislike

justsnow
Joined On 10/29/2011 11:54:00 AM
Add as Friend · Send Message

Yes, JOE! "Smoke and Conspiracy" and at the other extreme: "The Involuntary to Complain Under Constant Vigilance." Around the world, people have been expelled from their governments and the media about the causes and devastating consequences of the COVID-19 "pandemic". The truth is that the novel coronavirus provides a pretext and justification for powerful financial interests and corrupt governments to impose a new form of authoritarian rule. Governments are using the pandemic to impose austerity measures, cut social spending, and carry out a massive transfer of wealth from the poor and working class to the rich. This is a deliberate campaign to wear down ordinary people at the individual social structures to impose a colonial-style system. Look, look! When our change and we do, I think what they can do to us.

Mark as Spam · Posted On : 8/20/2022 5:07:13 AM
Like · Dislike

frollermous
Joined On 6/13/2013 8:07:00 AM
Add as Friend · Send Message

Yes, JOE! "Smoke and Conspiracy" and at the other extreme: "The Involuntary to Complain Under Constant Vigilance." Around the world, people have been expelled from their governments and the media about the causes and devastating consequences of the COVID-19 "pandemic". The truth is that the novel coronavirus provides a pretext and justification for powerful financial interests and corrupt governments to impose a new form of authoritarian rule. Governments are using the pandemic to impose austerity measures, cut social spending, and carry out a massive transfer of wealth from the poor and working class to the rich.

It is the powerful financiers and billionaires who are using the pandemic as a pretext for their contribution to the global destabilization of the real economy. The ensuing crisis is severe. There is ample evidence that the recession is "closer" national economies has increased poverty and unemployment, a crisis that will have an impact on humanity, especially on the weakest. Know who are already suffering the most hunger, 5,000 children every day, lack of medications, while the Pharmaceutical Mafia fills its pockets with the suffering of many families sick and dead from the weakest. It is the powerful friends of the oligarchy that shows not understand rights and freedoms.

Thank you for sharing. Let us continue to be a community that supports and encourages each other.

Mark as Spam · Posted On : 8/20/2022 5:14:52 AM
Like · Dislike

justsnow
Joined On 10/29/2011 11:54:00 AM
Add as Friend · Send Message

Yes, lochs7. Hell... No one is allowed to be labeled "antisemitic" because a certain ethnic group owns the discussion. The same ethnic group bastardized the Catholic faith, hoodwinked the popcorn of the alleged Mainstream, and initiated wars and conflicts from Protestant and Catholic interpretations of the Bible. In the meantime, savvy bankers made bazillionaire profits from both sides of any given conflict... It's all a racket...

Mark as Spam · Posted On : 8/20/2022 10:32:02 AM
Like · Dislike

Sunshine888
Joined On 7/17/2020 11:06:17 AM
Add as Friend · Send Message

Some great comment on Consumer Reports! Never seen a photo of this with them from the 50's.

Mark as Spam · Posted On : 8/19/2022 11:19:22 AM
Like · Dislike

pcrapt1
Joined On 6/15/07 8:25:00 AM
Add as Friend · Send Message

Good question, good points. But when they were expelled, there was no communism or feminism yet.

Mark as Spam · Posted On : 8/20/2022 9:34:58 AM
Like · Dislike

justsnow
Joined On 10/29/2011 11:54:00 AM
Add as Friend · Send Message

Yes, JOE! "Smoke and Conspiracy" and at the other extreme: "The Involuntary to Complain Under Constant Vigilance." Around the world, people have been expelled from their governments and the media about the causes and devastating consequences of the COVID-19 "pandemic". The truth is that the novel coronavirus provides a pretext and justification for powerful financial interests and corrupt governments to impose a new form of authoritarian rule. Governments are using the pandemic to impose austerity measures, cut social spending, and carry out a massive transfer of wealth from the poor and working class to the rich.

It is the powerful financiers and billionaires who are using the pandemic as a pretext for their contribution to the global destabilization of the real economy. The ensuing crisis is severe. There is ample evidence that the recession is "closer" national economies has increased poverty and unemployment, a crisis that will have an impact on humanity, especially on the weakest. Know who are already suffering the most hunger, 5,000 children every day, lack of medications, while the Pharmaceutical Mafia fills its pockets with the suffering of many families sick and dead from the weakest. It is the powerful friends of the oligarchy that shows not understand rights and freedoms.

Thank you for sharing. Let us continue to be a community that supports and encourages each other.

Mark as Spam · Posted On : 8/20/2022 5:14:52 AM
Like · Dislike

frollermous
Joined On 6/13/2013 8:07:00 AM
Add as Friend · Send Message

Add as Friend | Send Message

Yes, JUST, "At the very best part of a search for profits so we all get what a daily jab to limp along." People suffer and die from the greed of globalist elites, from the dogmas established by pharmaceutical companies and their government allies. Something is changing: Kennedy says this about efforts to destroy Covid Tyranny dissent: "According to a Pew Research Center poll, 65% of Democrats currently support government censorship of unauthorized opinion. "That surprising result suggests that Democrats have lost faith not only in their party traditions, but also in democracy.

Liberals have long agreed that censorship of dissent is the hallmark of totalitarian systems. The new strategy of silencing government critics is repugnant to the core values of liberalism and is clearly offensive to the US Constitution's guarantee of free speech. . Instead of scientific citations, they rely on appeals to often unworthy authorities who have fabricated a "scientific consensus" by selecting data to support a predetermined policy. More often than not they mean a blind and dogmatic reliance on the official and often capricious pronouncements of amoral pharmaceutical companies and their venal government minions in captive agencies like the CDC, FDA, NIH and WHO.

Unable to defend the scientific underpinnings of their ideology in debate, liberals rely on book bans and an arsenal of coercive gagging strategies including platform removal, license removal, doxing, gaslighting, defunding , the retraction, marginalization, and vilification of scientists, doctors, journalists, and vaccine-injured Americans who complied but now refuse to toe the official line. www.globalresearch.ca/robert-f-kennedy-jr-exposes-big-pharma-covid-plo.. (August 08, 2022)

Mark as Spam | Posted On 8/20/2022 6:07:42 AM

Like Dislike

---

bfr27915
Joined On 9/26/2021 5:38:22 PM
Add as Friend | Send Message

juststeve "The resistance to Corruption takes Constant Vigilance." That is the MESSAGE!

Mark as Spam | Posted On 8/20/2022 8:07:51 AM

Like Dislike

---

headache2
Joined On 2/19/2017 5:30:31 AM
Add as Friend | Send Message

In December 2020 I was admitted for emergency surgery. During the procedure 1 unit of blood was administered. By May 2021 I went from 140 lbs to 117 lbs. My doctor ordered full digestive evaluation. Scopes and samples from both ends. Nothing was found. Since then I had contacted the Red Cross about the possibility of receiving blood donated from a vaccinated person and the product should be labeled as such. A month later the Red Cross announced they would not be accepting blood from the vaccinated. Are the blood banks liable for violating informed consent?

Reply | Mark as Spam | Posted On 8/20/2022 8:51:48 AM

Like Dislike

---

bburns1955
Joined On 8/1/2011 10:21:55 PM
Add as Friend | Send Message

If they're not, they should be! Seems like nobody is liable anymore, unless they're a conservative.

Mark as Spam | Posted On 8/20/2022 10:15:28 AM

Like Dislike

Elem56
Joined On 8/15/2021 1:22:42 PM
Add as Friend | Send Message

www.factcheck.org/2022/04/scicheck-red-cross-accepts-and-uses-blood-do..

Mark as Spam | Posted On 8/20/2022 11:54:25 AM

Like Dislike

Cabochon
Joined On 10/7/2018 12:45:48 PM
Add as Friend | Send Message

"These are true crimes against humanity. Don't get vaccinated". To that simple summary by Reiner Fuellmich add - remove msm and social media from your life. Share with family, friends and and colleagues as a bulwark against coercion - that might have saved the life of the subject of this film. Why had the couple not discussed it and where was his support when it mattered most? Words can be powerful and dangerous as the Na-zis understood well - as do our pretendy governments whose affiliations lie elsewhere, when group psychosis by mainstream media make lies acceptable to the majority. "Conspiracy theorist" shuts down debate, parroted by those who refuse, are too intimidated or brainwashed to think for themselves.

The age-old trick accuses the innocent of the very thing you are guilty of yourself. It tells you more about the user than it does of their victim who sees through the lies and refuses to comply. Who or what gives your work place or colleagues the authority to monitor the medical decisions of others? Not a rhetorical question but a disturbing political reality in the UK where professionals receive annual compulsory "Prevent" training to report on "extremist views". Sounds a bit like the U.S. Patriot Act and immediately begs the question, who shall decide what views are "extremist" or simply valid criticisms of criminal governments?

(" We expect local authorities to ensure that organisations who work with the local authority on Prevent are not engaged in any extremist activity or espouse extremist views.") Many professionals will find themselves in the "beyond satire" situation of having to report themselves as "extremists" - a measure perhaps of how far we have already travelled down the road to totalitarianism. Meanwhile we mourn the death of UK pop singer and stage artist 41 year old Darius Campbell Danesh and await the coroner's report by the Minnesota authorities. www.gov.uk/.../prevent-duty-guidance

Reply | Mark as Spam | Posted On 8/20/2022 2:49:32 AM

Like Dislike

---

juststeve
Joined On 1/5/2012 11:13:54 AM
Add as Friend | Send Message

Yes, Crimes against Humanity, Life itself. Apparently not the run of the mill classic Projections, but a form of being aware and using willful projections. Using a perfect Boogieman, an unseen virus so nearly anything negative can be tacked to it. No doubt expected to be perfect to get around Constitutional Rights, or Wild-Eyed pesky protestors.

Mark as Spam | Posted On 8/20/2022 4:44:20 AM

Like Dislike

Guillermou
Joined On 4/7/2015 8:47:48 AM
Add as Friend | Send Message

Yes, it is about criminalizing those who are not vaccinated, it is about creating two fronts promoting the dominance of the Rookefeller school and destroying the Medicine of the solutions defended by lovers of true science. It is about the globalist elite working comfortably to strengthen its power. Over a thousand scientific studies prove that COVID-19 vaccines are dangerous, and all those who push this agenda are committing the indictable offense of gross misconduct in public office. www.saveusnow.org.uk/covid-vaccine-scientific-proof-lethal (05/01/2022).

Remember that the attorney Reiner Fuellmich gave his opening statements to the Grand Jury Proceeding by the People's Court of Public Opinion. "Organizations like the WEF, WHO, IMF and BlackRock colluded with governments worldwide to stage a pandemic that they had been planning for years, according to the attorneys. They then deliberately created mass panic through false statements of fact and a socially engineered psychological operation whose messages they conveyed through the corporate media. The purpose of this mass panic was to persuade the population to agree to the so-called "vaccinations" which have in the meantime been proven to be neither effective, nor safe, but extremely dangerous, even lethal.

The economic, social, and health damage that these Crimes Against Humanity have caused to the world's population can be measured in hundreds of trillions of dollars.......".in the video link ussanews.com/watch-attorney-dr-reiner-fuellmich-with-opening-statement.. (07/02/2022

Mark as Spam | Posted On 8/20/2022 5:47:01 AM

Like Dislike

Guillermou
Joined On 4/7/2015 8:47:48 AM
Add as Friend | Send Message

The blog "Krisenfrei", which has taken over the film "Planet Lockdown" from "Kla.TV", first brings a brief summary: "Source News is an online journalism platform based in Scotland. His film 'Planet-Lockdown' is a documentary, according to Source News, about life and what has happened to our world through the Covid19 agenda. The film includes eyewitness accounts from around the world and is a counter voice to public reporting and historiography from politicians and mainstream media. But it is also a 'forensic report' for later judicial re-evaluations. Because the entire Covid19 agenda is a perfidiously planned and orchestrated crime against humanity on a global level. With a short relaxation of the Corona measures already showing that the same string pullers will impose a devastating state of permanent pandemics, the documentary 'Planet Lockdown' takes on special importance as a guide." krisenfrei.com/planetlockdown-dokumentation-eines-globalen-verbrechens..

Mark as Spam | Posted On 8/20/2022 5:58:16 AM

Like Dislike

---

mirandola
Joined On 6/27/2014 7:00:58 AM
Add as Friend | Send Message

Thank you Cabochon! Add to the list: Tell people to see through the "Misinformation" and "Conspiracy Theory" ruses. Wherever there is a canned speech, it is very obviously coached. And wherever that occurs, it evidently has a purpose. We need to cut right through this nonsense and get people to think about it. Such critical thinking can help to spawn change. Thank you for all you are doing Cabochon, your work is great! :-)

Mark as Spam | Posted On 8/20/2022 6:12:23 AM

Like Dislike

Cabochon
Joined On 10/7/2018 12:45:48 PM
Add as Friend | Send Message

Everything is "unseen", Steve and unverifiable, difficult to disprove by the average non scientifically trained man in the street, so is taken at face value. If it were not so, the narrative would have fallen apart like a house built on sand. When did you last you check the polar bears on their remaining ice floes or examine the contents of chemtrails in the sky or had an illness like flu but not quite except you had no energy for days on end. All part of the deliberate obfuscation of cause and effect, lies, and then more lies to cover up the first lies. A few things we can be sure of - do the opposite of government mandates to prolong your health and wellbeing.

We know for certain how the Na-zi rule book worked, so comparing the current situation with that confirms what we suspected - that this is a rerun of the holocaust - caveat emptor - don't buy the narrative. That will make a good reference of a thousand scientific studies, thanks Guillermou. I will add it to the now vast body of information I have collected which will become an alphabetical reference library. Fuellmich's opening statement was not available on ussanews.com but I had downloaded it in April from bitchute.

I think I must have watched Planet Lockdown in English but good to know it has been translated into many languages. I had not heard of Source News before so will investigate that one. There are more alternative news sources now than mainstream ones which is puzzling considering the sheeple still believe the b.s. on T.V. news. Incredibly some public transport users here still wear masks?! What can be going on in their heads? Instinct tells me they are a lost cause, Mirandola and probably need long term psychotherapy to save what is left of their sanity and return them to reality.

Mark as Spam | Posted On 8/20/2022 3:41:36 PM

Like Dislike

---

arnopi1
Joined On 6/3/2021 8:29:20 AM
Add as Friend | Send Message

Why always condemn the N*zis as the absolute evil? From whom did you learn practically everything you know about them? From the same liars that give you the official Covid/vaxxine story. So why assume that their Na*i story is so irrevocably correct that no revision is possible? Clickety-clickety-click. By the way, that is not to say the Naz*s didn't have problems. But they were a *reaction* to the communists that were the aggressors. The timeline of history makes that clear.

Mark as Spam | Posted On 8/21/2022 9:28:43 AM

Like Dislike

---

joeanddonna
Joined On 9/7/2011 9:14:26 PM
Add as Friend | Send Message

MSM has already started the narrative: "boosters will likely be needed every 3 months for the new variants". My primary insisted I get a booster during my annual "wellness exam".. haha..last month. The moment I said no, our once wonderful relationship shifted. Not only am I watching Uninformed Consent but I am sharing it as well. We have got to start talking to our neighbors, friends, and family. Now is the time! People are starting to catch on...there is something very wrong with this picture...reopen the conversation...it will probably make them feel better knowing their doubts are sound.

Reply | Mark as Spam | Posted On 8/20/2022 7:29:33 AM

Like Dislike

ColdTurkey
Joined On 12/16/2019 8:14:58 AM
Add as Friend | Send Message

(The following is the major part of an article written just recently by Father Peter Lang of the Society of St. Pius X (SSPX) on the hoax and bio-weapon that is the Covid "vaccine"): As in the Old Testament (Gen. XI, 19), men are building a mighty tower to lift up man against their Creator, only this time it is not with stones and mortar but with "vaccines" and electronics. This time what is in fact a very small group of men plan to take God's place by a threefold programme: decimate mankind; create a new Global World Order; create a new kind of man, under their own satanic control. These satanists have been at work for hundreds of years, but the breakthrough came with the worldwide Covid "pandemic" which they engineered from Wuhan in China, and which was in reality no more than a slightly more aggressive flu wave, as the relatively small number of deaths demonstrated.

That Covid was from the start a fraud and a farce, but engineered by some totally efficient, supreme and ultimate centre of power, was also proved by the tyrannical synchronisation of the media all over the world to exclude even the least calling in question of the fraud. The same centre of power also brought to heel their mass of puppets among the world's politicians and medics in order to create and maintain a state of panic among the world's citizens, whereby they would be the more easily manoeuvred into accepting the "vaccine." But even while this "vaccine" is vaunted day by day to be the solution to the "pandemic," nevertheless its present results have been horrific in the number of deaths and serious injuries that it has already caused, let alone in the long-term effects it threatens to have.

Normally it uses cell lines from recently aborted babies. It manipulates human genes. It sterilises women. It blazes the trail for "vaccines" which will supposedly change the nature of human beings, by blending them with machines the "new man."

Reply | Mark as Spam | Posted On 8/20/2022 9:04:45 AM

Like Dislike

---

arnopi1
Joined On 6/3/2021 8:29:20 AM
Add as Friend | Send Message

Thank you for that story. Big thumb up.

Mark as Spam | Posted On 8/21/2022 9:35:41 AM

Like Dislike

---

mat4984
Joined On 5/24/2018 9:15:14 AM
Add as Friend | Send Message

I'm proud to be a pure blood we were convicted by Holy Spirit into not listening to the lies. I have family and friends who stopped talking to us over it and got into many debates about the lies. I pray for those who were deceived this was a precursor or foreshadow of what's to come it was a trail run on how easy people can be manipulated and deceived.

Reply | Mark as Spam | Posted On 8/20/2022 2:46:26 PM

Like Dislike

---

grulla
Joined On 1/17/2012 8:03:55 AM
Add as Friend | Send Message

If you think the idea of fruit fly tested, mind controlled, uninformed consent is crazy, here is a medical discovery news item this morning from Rockwell that "solves" the problem, making mind control moot: "Apparently, a team of Israeli entrepreneurs is planning to grow human embryos in artificial wombs. After they grow, organs could be harvested from such infants. To avoid ethical dilemmas, human embryos will be grown without heads. No kidding. The article does not explain how growing human embryos without heads would "avoid ethical dilemmas", leaving the reader needing to figure it out on their own." Perhaps these two "great" medical discoveries can compliment each other. SARC :-(www.lewrockwell.com/2022/08/no_author/human-embryos-without-heads-to-b..

Reply | Mark as Spam | Posted On 8/20/2022 8:15:08 AM

Like Dislike

Guillermou
Joined On 4/7/2015 8:47:48 AM
Add as Friend | Send Message

Terrible experimentation, GRULLA. Linking to your comment. In recent years, scientists have learned more about how to coax stem cells to develop into increasingly sophisticated structures, including ones that mimic the structure and function of human organs (organoids). Artificial human kidneys, brains, hearts, and more have been created in a laboratory, though they are still too rudimentary for medical use. The question of whether there are moral differences between the use of stem cells to produce human organ models for research and the use of stem cells to create a synthetic embryo is already being raised in the courts.

In the future it might be possible to make synthetic embryos from induced pluripotent stem (IPS) cells. The worst case scenario would be that a person donates a skin cell to research the production of organs to cure diseases, but it is used without their knowledge or consent to produce synthetic embryos. We are in cloning. If the cell could turn back into an embryonic stem cell, it might one day be possible to use IPS cells to produce viable embryos. That embryo would be a clone of the cell donor. The public and scientists are very concerned about human cloning.

But it has been possible to clone a human being using a different process called nuclear transfer, for 25 years. Nuclear transfer created Dolly the Sheep in 1997 and a monkey in 2018. In the late 1990s and early 2000s, a series of laws introduced around the world successfully outlawed human cloning. We must not let our fears about cloning get in the way of crucial research. Cloning, or any other unethical use of technology, must be prevented through regulation. www.globalresearch.ca/first-synthetic-embryos-scientific-breakthrough-.. (August 12, 2022)

Mark as Spam | Posted On 8/20/2022 9:15:09 AM

Like Dislike

---

grulla
Joined On 1/17/2012 8:03:55 AM
Add as Friend | Send Message

I could possibly understand ethically obtained stem cells to be used on a petri dish "scaffold" for the purpose of developing a single organ, or perhaps even a limb. But a whole headless body...yikes!!! Truth can be stranger than (sci-) fiction. :-(

Mark as Spam | Posted On 8/20/2022 10:11:01 AM

Like Dislike

---

arnopi1
Joined On 6/3/2021 8:29:20 AM
Add as Friend | Send Message

Sounds worse than Frankenstein.

Mark as Spam | Posted On 8/21/2022 9:39:56 AM

Like Dislike

Country_Me
Joined On 7/5/2008 11:40:43 AM
Add as Friend | Send Message

Reading through the comments at the time I am writing this no one else has commented that their computers had a virus alert when clicking on this link from Mercola's newsletter and again the virus alert came up when I clicked on it on this page under the video so know it had to do with this video since it happened both times when trying to bring up the video and also the video stopped working on this Mercola page shortly after it started and won't continue playing! I do NOT think Mercola would have anything to do with that but it appears someone has hacked into this video. I have a very good virus protection and trust the alert. I saw a couple other places in the comments here that the video can be watched and when I clicked on those links I didn't get the virus alert so I am hoping the entire video will play when I watch it there.

Reply | Mark as Spam | Posted On 8/20/2022 7:16:28 AM

Like Dislike

---

bburns1955
Joined On 8/1/2011 10:21:55 PM
Add as Friend | Send Message

I got that alert too. Honestly, I suspected Bitdefender had been "programmed" against truth-tellers like Dr. Mercola. I disabled my Bitdefender, & it still wouldn't play. I'm going to watch it on Bitchute.

Mark as Spam | Posted On 8/20/2022 10:55:27 AM

Like Dislike

Country_Me
Joined On 7/5/2008 11:40:43 AM
Add as Friend | Send Message

I have been able to play all the videos here for years including ones that had some of the same doctors in it that this video did and never got any alerts on any of the others. Just this one today.

Mark as Spam | Posted On 8/20/2022 11:16:44 AM

Like Dislike

---

forbiddenhealing
Joined On 2/21/2011 9:51:43 AM
Add as Friend | Send Message

Ironic eh; "Superspreader" by NYT was a day late! After CDC's Wallensky admitted the pandemic was "mishandled" and "we own it." Abject failures of the harmful vaxxx could no longer be dismissed, Biden's lies couldn't be hidden; "conspiracy theorists" figured this out 2 1/2 years ago. Now the trillion dollar pharma money laundering scheme ends as the govt. halts purchase of mRNA poison, tests and PPE. How will they weasel out? ...We know they will.

Reply | Mark as Spam | Posted On 8/20/2022 6:57:08 AM

Like Dislike

Guillermou
Joined On 4/7/2015 8:47:48 AM
Add as Friend | Send Message

Yes, Randall, someone is judged by his work, the cause by the result. Lies mixed with ignorance, misinformation and hidden data about the truth of a gene therapy, called "vaccines". The lies of Biden, Fauci and Walensky are being exposed. Dr. Naomi Wolf indicted the perpetrators of the Wuhan coronavirus pandemic, accusing them of conspiring to commit mass murder. Wolf named Tony Fauci, Rochelle Walensky of the CDC and Francis Collins of the NIH as co-conspirators in the genocide, all 'influential' who were paid, as we now know, said 'safe and effective', this requires criminal charges. This could be a conspiracy to murder.

And members of the media could also be complicit in the murder." Dictator Biden and CDC Director Rochelle Walensky pushed for seditious vaccine mandates, months after assuring the American people there would be no mandates. Never before in history has a US president resorted to such measures, which many see as treason and seditious conspiracy. On July 30, CDC Director Dr. Rochelle Walensky promised there would be no vaccine mandates from the federal government. "To clarify, there will not be a nationwide mandate. I was referring to mandates from private institutions and parts of the federal government.

There will be no federal mandate." Dr. Jane Ruby said that Dr. Rochelle Walensky, who heads the CDC, is among the Wuhan coronavirus co-conspirators, people and agencies that planned the mandatory injection program in 2015. She added that everything the CDC has done and published on its website and other official communications amounts to fraud and lies in the conspiracy to commit acts of murder and terrorism against the people of the United States of America.
www.thegatewaypundit.com/2021/09/didnt-age-cdc-chief-says-will-no-forc..
www.brighteon.com/4b8b8668-8247-46a9-bed8-ca3265bcfca7 (03/14/2022)

Mark as Spam | Posted On 8/20/2022 7:09:27 AM

Like Dislike

---

cat86887
Joined On 11/9/2017 5:28:11 AM
Add as Friend | Send Message

How will they weasel out? Shift the focus! Monkeypox, find a politically correct name for monkeypox, Ukraine, raid President Trump's home, covid variants, Jan 6 'investigation', etc., etc. I can't stand to watch MSM, so I'm sure there are lots of other distractions being pushed out.

Mark as Spam | Posted On 8/20/2022 8:53:58 AM

Like Dislike

---

fix4all
Joined On 12/11/2008 8:04:42 PM
Add as Friend | Send Message

Also can be viewed here: www.bitchute.com/.../M9uSvv3svN7l

Reply | Mark as Spam | Posted On 8/20/2022 3:28:14 AM

Like Dislike

---

bee70578
Joined On 1/24/2014 4:03:10 PM
Add as Friend | Send Message

Thanks so much fix4all - a lot of uninformed people have now been told that 'Mercola is evil' so it's quite difficult to inform while linked to this website, from which it will also disappear soon, unfortunately. I see that Youtube does its best to confuse the search for this title ;-) I will try to link this on Facebook who seem to have given up on 'fact-checking' my posts.

Mark as Spam | Posted On 8/20/2022 6:06:06 AM

Like Dislike

---

fromseatoshiningsea
Joined On 3/7/2021 2:40:06 PM
Add as Friend | Send Message

See page 7 of this document. Total cases in the trial = 42086. Fatal outcome = 1223 = .029 or 2.9% Covid 19 deaths = 1,039,840 (as of 8/19/2022). US population - 330,000,000 Covid death rate = .00315 or 0.315% (per Johns Hopkins, assuming all died OF covid & not WITH covid) According to their own marketing study, the Pfizer "vaccine' is nearly 10 times deadlier than the disease.
phmpt.org/wp-content/uploads/2021/11/5.3.6-postmarketing-experience.pd..

Reply | Mark as Spam | Posted On 8/20/2022 1:59:00 PM

Like Dislike

SanDiegoGirl
Joined On 6/23/2011 11:52:19 PM
Add as Friend | Send Message

Voltaire: "If you can persuade someone to believe an absurdity you can convince them to commit an atrocity."

Reply | Mark as Spam | Posted On 8/20/2022 1:48:12 PM

Like Dislike

Momkastner
Joined On 6/16/2009 11:07:02 AM
Add as Friend | Send Message

I was speaking with an ICU nurse from a (small) local hospital & she spoke of 4 patients there with CV. ONE didn't have the jab & still refused - she spoke of this person with distain in her voice-and he deserves to be sick. Then, the off-side comment that the other 3 patients (again, in ICU with CV) - were jabbed. Ummmmm hello? It isn't even worth trying to point out such stupidity to people like that, so I just bit my tongue.

Reply | Mark as Spam | Posted On 8/20/2022 11:33:13 AM

Like Dislike

---

mni3972
Joined On 12/9/2013 5:07:35 AM
Add as Friend | Send Message

It is so sad that an ICU nurse does not have enough science to understand the basics about vaccines or natural immunity to speak about non-vaccinated in that way. Our "health" system really has been corrupted end to end by pharma money to push training which is so drug everything in sight or else they are bad.

Mark as Spam | Posted On 8/20/2022 11:57:48 AM

Like Dislike

---

canary_ingoldmine
Joined On 12/5/2021 8:19:38 PM
Add as Friend | Send Message

This is an excellent documentary! I highly recommend it. Didn't see a link here but you can watch it for free on Children's Health Defense website.

Reply | Mark as Spam | Posted On 8/21/2022 11:31:47 AM

Like Dislike

Jackieh1965
Joined On 7/10/2016 4:35:30 PM
Add as Friend | Send Message

Those in the medical profession have absolutely no excuse for the part they are playing in this agenda. Ignorance is no defence. Their Codes of Practice and their oaths state they must keep up to date with evidence based practice and they must protect and advocate for the patients in their care. If we've all researched and uncovered this agenda, there is absolutely no reason why they have not uncovered it also. I have a cousin in Tasmania who is a nurse, who is still banging the drum to get vaccinated. I used to speak to her mum, my auntie on Skype and when I mentioned to my auntie that the shots were in clinical trials, she did not know.

I sent her lots of information about the 'agenda' and subsequently received a message from my cousin, asking me not to confuse her mum as she was unwell with kidney problems and was confused enough. Unfortunately, my auntie passed away in October 2021 and my cousin has vehemently been posting memes backing up getting the vaccine on Facebook. Perhaps she subconsciously knows the jabs are dangerous and cannot bring herself to comprehend that they could have harmed her mum leaving her with guilt, or she is completely lost to mass formation. Or, she is so arrogant in her 'medical status' she cannot possibly be wrong.

Reply | Mark as Spam | Posted On 8/21/2022 9:13:41 AM

Like Dislike

---

mat1933
Joined On 5/7/2021 8:23:28 AM
Add as Friend | Send Message

Dr. Charles Hoffe is an actor who's playing for the other side. When the tide starts to swing the other way the enemy is quick to switch sides as well so they are always seen on the right side in order to control the narrative/people.

Reply | Mark as Spam | Posted On 8/20/2022 11:09:05 PM

Like Dislike

---

robbie2u
Joined On 6/29/2011 11:51:41 PM
Add as Friend | Send Message

From all this a study could be conducted on the effectiveness of health bodies to perform public health safety. We could determine that if not all most of the health bodies were in the “sham” group of public safety and I know not who could be placed in the non-placebo group accept those brave MD’s who acted according to their skills, objectivity of science and experience. Heads may roll but to the pharmaceuticals it is business as usual or will be. It is the problem of “The king is dead long live the king.” A scape goat will be found and kicked but the malady may well live on. The problem is systemic not personal. How this is fixed may require a group outside that becomes known for its integrity and proven devotion to medical safety looking developing a narrow set of key performance indicators which may include dollar cost, risk/reward, ethics, efficacy, safety protocols and indicators.

This group may be referred to in active legal battles for violations to well documented standards where safe medical procedures are not enforced. This group would then have the reputation to be used on any official safety panel. One of the most outrages social misconducts is termed “Acts of Terrorism” where all those who were involved or aided in some way or ignored activity are hunted down or thoroughly interrogated.

These terror acts are locally destructive and lack scale. The Nuremberg code was an attempt to stop experimentation on a person without consent. The code if violated can lead to genocide which unlike terrorism has a massive scale of destruction. If we say that terrorism leads to no stone unturned what of genocide? It is far far worse than any act of terrorism and should lead to no stone unturned if the outrage is to fit the crime. Medical procedures and products have large scale devastation and implications. Medical safety excellence is necessary otherwise we will keep seeing the results of “sham” public safety.

Reply | Mark as Spam | Posted On 8/20/2022 10:58:30 PM

Like Dislike

HazWasteDude
Joined On 9/11/2020 5:38:17 AM
Add as Friend | Send Message

Thank you, Dr. Mercola, for having the guts to put this truth out into the world of lies and deception. I am a scientist, though just a lowly chemist, but i have been responsible for the health & safety of my coworkers during thousands of hazardous waste projects. If one of them showed symptoms of exposure during the job, the job was immediately stopped and the cause of the exposure found and eliminated. This gene therapy project was far more dangerous than all but a few of my projects, yet, these highly qualified professionals allowed the project to continue. I wish for the day that they are found culpable for the damages they turned a blind eye to.

Reply | Mark as Spam | Posted On 8/20/2022 8:25:30 PM

Like Dislike

---

vassil
Joined On 2/6/2016 4:10:21 PM
Add as Friend | Send Message

"how fear was (and continues to be) used to...." Fear is due to, based upon, and supported by IGNORANCE. As long as IGNORANCE persists, the fear of infections/diseases will continue and it will be used for control. Ignorance continues to vastly prevail (as evidenced by the success of the covid operation) in spite of the fact that everybody today holds all human knowledge in their hands. That was the most upsetting thing to watch and realize. It suddenly became clear that the vast majority of the population does not know basic things about health Ignorance is supported by some sad human characteristics. As one doctor said, "The easiest and most convenient way for us is to look for the cause of diseases outside of us - be it a virus, bacteria, or some other external factor.

This propensity to conscious self-delusion thus avoiding personal responsibility and the effort required for change is at the root of the woes of the human race. People want, without taking care of their health, to always be in shape, if possible, only with the help of some pill" So who's to blame? How can one resist the temptation to fool the fools especially when that is associated with enormous gain of money and power? The system is based on the gain of CAPITAL, and disease is what brings the most capital.

Reply | Mark as Spam | Posted On 8/20/2022 7:04:48 PM

Like Dislike

Healthbuf
Joined On 11/28/2018 1:55:15 AM
Add as Friend | Send Message

How in God's name can they STILL keep this up?!? I just somehow got an email from the New York Times - discrediting everyone who questioned the 'official narrative' - one article after another! I've noticed for years the NYT misinforming readers. Subjects that I have expertise in were portrayed upside down and backwards by 'experts' who got bits and pieces of information here and there, having misunderstood much of it and had no idea how to put it together.

Reply | Mark as Spam | Posted On 8/20/2022 6:41:43 PM

Like Dislike

---

vio7642
Joined On 9/27/2021 3:48:06 PM
Add as Friend | Send Message

I feel so, so sorry for people who were forced to get the jab or else. I was retired when this all came about and I took the Patrick Henry stand. Give me medical freedom or give me death!

Reply | Mark as Spam | Posted On 8/20/2022 6:13:24 PM

Like Dislike

---

jrh6690
Joined On 5/14/2017 8:42:59 PM
Add as Friend | Send Message

It ends, dude...but it can take a couple of years. I know.

Reply | Mark as Spam | Posted On 8/20/2022 5:33:00 PM

Like Dislike

---

mrrobb
Joined On 6/15/2011 2:41:18 PM
Add as Friend | Send Message

"Half a truth is often a great lie." Benjamin Franklin

Reply | Mark as Spam | Posted On 8/20/2022 3:19:45 PM

Like Dislike

---

theoriginalmom
Joined On 7/8/2014 8:11:03 AM
Add as Friend | Send Message

I normally don't like catch-phrases, but times have changed. Instead of calling them 'elites' I now refer to them as what they really are: Predators.

Reply | Mark as Spam | Posted On 8/20/2022 2:58:10 PM

Like Dislike

---

san5129
Joined On 5/16/2021 4:10:10 PM
Add as Friend | Send Message

If you want to read an in-depth story about the whole thing get Dr Peter Breggin's 600 pp book, fully cited. "Covid and the Global Predators. We are the Prey". They are predators.

Mark as Spam | Posted On 8/20/2022 3:20:31 PM

Like Dislike

---

memyselfampi
Joined On 11/25/2008 5:49:22 PM
Add as Friend | Send Message

"conspiracy theories" = spoiler alerts. BTW, it's the British Crown and a lot of American Crown loyalists (Almost all Justices including Roberts, Kavanaugh, Gorsuch as well as Mike Pompeo) along with LOTS of help from jews that ultimately are behind all of this. Anything else is just a diversion/distraction to keep the focus off them.

Reply | Mark as Spam | Posted On 8/20/2022 1:18:35 PM

Like Dislike

Mercola_Fan
Joined On 1/11/2009 12:28:23 AM
Add as Friend | Send Message

DO NO HARM is merely a "Passing Fancy!" The serpent is a symbol of medicine! And we trust these guys????

Reply | Mark as Spam | Posted On 8/20/2022 12:28:52 PM

Like Dislike

---

mni3972
Joined On 12/9/2013 5:07:35 AM
Add as Friend | Send Message

When have so many leaders been leaders in killing their own people? Why do citizens allow those leaders which killed their loved ones continuing leading? It is interesting that the arrogance of those leaders believe they should continue to lead while continuing to kill. When will people finally have enough?

Reply | Mark as Spam | Posted On 8/20/2022 11:52:32 AM

Like Dislike

Jir7698
Joined On 6/29/2021 1:56:30 PM
Add as Friend | Send Message

Please , do you have any information about the "sheding" ? I am working with people and since the vx was out, I am getting sick from them(I ma not vx)... Now the 2vx are "better" I am not that bad after the service but 3vx and more - OMG ! I feel like with more time since the injection they make me more sick... I am looking for more info about that but can not find it. I am using all precaution what I can - zink, vit D, C , magnesium, Quercetin... detox bath, ...etc It helps...But...is the "God only knows what" store somewhere in my body or not ? Thank you and God bless you for what you doing for us .

Reply | Mark as Spam | Posted On 8/20/2022 11:50:26 AM

Like Dislike

---

san5129
Joined On 5/16/2021 4:10:10 PM
Add as Friend | Send Message

Pfizer's own documents (and their website) clearly state that some kind of 'shedding' is occurring. No one yet seems to have a handle on how to deal with it, but you might look up Dr Pierre Kory's protocol for helping people heal from the injections....

Mark as Spam | Posted On 8/20/2022 3:24:55 PM

Like Dislike

TheOrage
Joined On 5/9/2009 9:12:50 AM
Add as Friend | Send Message

I was being affected by some of my recently vaccinated friends so I spoke to my doctor (functional) and he suggested I take ivermectin and/or hydroxycholoroquine (that I already had because he couldn't prescribe it for me). (6 mg or 12 mg per day for a week or even just for the day after exposure) These drugs are far more powerful than Quercetin in collapsing the spike protein. Also try green tea extract. Also buy a quality ozone generator. After I have been mixing with vaccinated people I come home and put my Ozone generator on for 30 minutes and then open all the windows and doors up and stay in there for 2 - 3 minutes. Good luck.

Mark as Spam | Posted On 8/20/2022 8:49:56 PM

Like Dislike

020202
Joined On 1/13/2021 8:23:48 AM
Add as Friend | Send Message

"In Memory of Democracy". WOW, great video, a keeper. Many thanks to Dr Mercola and his team for the years of hope & help. I wouldn't have taken it ever - but I would have been so lonely and unsure.

Reply | Mark as Spam | Posted On 8/20/2022 11:30:20 AM

Like Dislike

---

rensmith23zohomail.com
Joined On 3/6/2021 6:03:22 PM
Add as Friend | Send Message

"Safe and effective" is what Big Pharma/Big Medicine/Washington/MSM all said about the psychiatric drugs used to drive me insane and damage my body and mind for over 25 years in the "mental health" ghetto. Still sick with 2 autoimmune diseases and a degree of neurological and nerve damage. Shortly after escaping and getting off my drugs this crap storm happens. Nowhere to hide now. Screw humanity! I guess (on some level) they just wanted Dr. Mengele to kill them all. I fought and sacrificed to escape. Seems the drooling, slack jawed masses desperately WANT to be slaves to medical tyranny forever. Let the irresponsible masochists have their fun I'd say, but the XXXX are dragging the rest of us to Hell with them. If only we can succeed in kicking them off. Let them fall and burn! They want Hell on earth.

Reply | Mark as Spam | Posted On 8/20/2022 11:28:37 AM

Like Dislike

MMaster
Joined On 8/14/2021 1:37:23 AM
Add as Friend | Send Message

I doubt if a diabetic could engage in time restricted eating. For such a person, and anyone else, proteolytic enzymes of any kind might help remove spike protein, if taken on an empty stomach. There are many such available. They include nattokinase, serrapeptase, lumbrokinase, Zymex II by Standard Process, possibly bromelain and papain. I also have found combinations labeled "proteolytic enzymes".

Reply | Mark as Spam | Posted On 8/20/2022 10:40:56 AM

Like Dislike

---

hellbent
Joined On 8/17/2012 12:44:00 AM
Add as Friend | Send Message

In the UK, Time Health do a good Proteolytic Enzymes blend.

Mark as Spam | Posted On 8/20/2022 2:50:40 PM

Like Dislike

---

imaginal110
Joined On 6/28/2010 9:16:52 AM
Add as Friend | Send Message

I'm choosing to not watch the documentary. I am aware there is immense suffering going on around the vaccines and the control agenda. The question is how do we ourselves - how do I - stand in the awareness of a higher moral order, God's truth if you will, without getting emotionally tangled up in the lies. Angry resistance and frustration can take away from standing in my own circles for what's true.

Reply | Mark as Spam | Posted On 8/20/2022 10:04:48 AM

Like Dislike

---

elr1020
Joined On 7/11/2015 1:36:50 PM
Add as Friend | Send Message

At approximately 45:46 in the film is a Bill Gates $ Funding Chart. If anyone knows where I can get a copy of that online, please let me know.

Reply | Mark as Spam | Posted On 8/20/2022 10:03:15 AM

Like Dislike

Brocephus
Joined On 8/3/2021 7:30:38 PM
Add as Friend | Send Message

Elt 1020 just stop film and screen shot it then save it.. I literally have thousands of files and pics on these lunatics.

Mark as Spam | Posted On 8/20/2022 9:56:33 PM

Like Dislike

Brocephus
Joined On 8/3/2021 7:30:38 PM
Add as Friend | Send Message

Elr 1020 share.icloud.com/.../0bcgPqxhCK-AaWrifPZ22gwfA

Mark as Spam | Posted On 8/20/2022 10:09:11 PM

Like Dislike

---

wpmars
Joined On 9/7/2013 3:32:13 PM
Add as Friend | Send Message

We live in a world now where doctors may write your prescription wrong five times for something beneficial and shown to help over the long term self testing. They get it right if its wreaks havoc in your body.

Reply | Mark as Spam | Posted On 8/20/2022 9:46:26 AM

Like Dislike

---

rensmith23zohomail.com
Joined On 3/6/2021 6:03:22 PM
Add as Friend | Send Message

Are doctors really that stupid or just evil? Either way they are dangerous.

Mark as Spam | Posted On 8/20/2022 11:31:21 AM

Like Dislike

---

brianallen1
Joined On 8/7/2021 10:12:38 AM
Add as Friend | Send Message

Many stupid, many evil, many prideful, many arrogant, most ignorant and GREEDY.

Mark as Spam | Posted On 8/20/2022 12:19:19 PM

Like Dislike

Leecheng
Joined On 2/13/2022 8:06:00 AM
Add as Friend | Send Message

This video keeps stalling and locking up. I’ve restarted it but it only plays a few minutes both on safari and duck duck go. Any solution ideas out there?? Thanks!

Reply | Mark as Spam | Posted On 8/20/2022 9:41:54 AM

Like Dislike

---

bburns1955
Joined On 8/1/2011 10:21:55 PM
Add as Friend | Send Message

Did you try this link, provided by someone above? www.bitchute.com/.../M9uSvv3svN7l Bitchute usually works great.

Mark as Spam | Posted On 8/20/2022 10:47:19 AM

Like Dislike

020202
Joined On 1/13/2021 8:23:48 AM
Add as Friend · Send Message

Try "SerioeCovo" search engine.

Mark as Spam · Posted On 8/20/2022 11:32:09 AM
Like · Dislike

Pato54
Joined On 6/20/2020 11:05:46 AM
Add as Friend · Send Message

I have asked a simple question since Sars-2 vaccine began, name me just one RNA-vaccine prior to the advent of mRNA vaccines in 2021? I find no evidence of any RNA vaccine before that date?

Reply · Mark as Spam · Posted On 8/20/2022 8:58:09 AM
Like · Dislike

bburns1955
Joined On 8/1/2011 10:21:55 PM
Add as Friend · Send Message

I watched an interview with Dr. Robert Malone, who developed the mRNA vaccine technology. He said that there were problems with it causing severe inflammation, so they stopped. Years ago. Then in the Covid era, two doctors (scientists?) added steroids (I believe, if I remember correctly) & proceeded, & that's what they're using.

Mark as Spam · Posted On 8/20/2022 10:50:14 AM
Like · Dislike

bfr27915
Joined On 9/26/2021 5:38:22 PM
Add as Friend · Send Message

Thank you Dr. Mercola and the greater Mercola community. Keep it simple - and follow the flow of power, control, and wealth from working class individuals/communities to the elites (The Powers That Be). Who facilitate that process? Big government, big media, the medical establishment, etc.. The elites pull many strings and play the "long" game. Also - regarding "Trump", IMHO he is part of the game. Understand The Function of the "Fake Binary". "The smart way to keep people passive and obedient is to strictly limit the spectrum of acceptable opinion, but allow very lively debate within that spectrum – even encourage the more critical and dissident views.

That gives people the sense that there's free thinking going on, while all the time the presuppositions of the system are being reinforced by the limits put on the range of the debate" Norm Chomsky www.thebanningplatform.com/2022/05/26/the-function-of-the-fake-binary/ IMHO - the US needs a third party representing the people and the US Constitution.

Reply · Mark as Spam · Posted On 8/20/2022 8:01:39 AM
Like · Dislike

rjb6619
Joined On 10/3/2018 11:29:55 AM
Add as Friend · Send Message

I am delighted to see Dr. Mercola put this in print and my hope is this will reach the masses for them to be educated as to what the former United States is being subjected to. Sadly it will be suppressed and mocked as disinformation. Those who refuse to educate properly as to how and why our founders fought the only meaningful war and built a constitution that is now and has been trampled on by hateful stooges who are manipulated by so called elites who control the world economy. There remains but one way out of this mess and that requires the spirit of our Founders!

Reply · Mark as Spam · Posted On 8/20/2022 7:47:20 AM
Like · Dislike

bfr27915
Joined On 9/26/2021 5:38:22 PM
Add as Friend · Send Message

rjb6619 - well stated. "Keeping freedoms and liberties requires constant vigilance" - Founding Fathers

Mark as Spam · Posted On 8/20/2022 8:04:32 AM
Like · Dislike

bradisbrock12
Joined On 4/16/2008 1:31:51 PM
Add as Friend · Send Message

A video to share to ALL for certain! Astounding how perfectly executed these crimes against humanity have come off considering not ONE person or entity has remotely been held accountable for ANY of what has happened in the 2.9 years post who-flu lab release in CHINA. Not ONE!

Reply · Mark as Spam · Posted On 8/20/2022 4:43:19 AM
Like · Dislike

aminahyoguin
Joined On 10/24/2020 7:47:24 AM
Add as Friend · Send Message

How do we share this video? I cannot find any links or http or what have you.

Reply · Mark as Spam · Posted On 8/20/2022 11:45:39 AM
Like · Dislike

Guillermou
Joined On 4/17/2015 8:47:48 AM
Add as Friend · Send Message

rugus has posted multiple links www.bitchute.com/.../WMYVuBLdEgBQ

Mark as Spam · Posted On 8/20/2022 1:27:27 PM
Like · Dislike

Lrbenj
Joined On 4/27/2021 10:55:01 PM
Add as Friend · Send Message

Is this only going to be available for 48 hours?

Reply · Mark as Spam · Posted On 8/20/2022 2:04:24 AM
Like · Dislike

BeatriceW
Joined On 8/20/2006 7:25:32 AM
Add as Friend · Send Message

If it is deleted it is also available here. live.childrenshealthdefense.org/premiere-uninformed-consent-a-matador...

Mark as Spam · Posted On 8/20/2022 2:19:44 AM
Like · Dislike

gardenbe
Joined On 1/23/2016 7:24:00 AM
Add as Friend · Send Message

Yes, all articles are available for free here for 48hrs. After that you can only view them on the subscription based Substack. Because of the subscription, it protects Mercola from some of the legal threats he was getting last year regarding his articles & this website.

Mark as Spam · Posted On 8/20/2022 6:27:41 AM
Like · Dislike

Good_Hands
Joined On 11/18/2020 2:03:04 PM
Add as Friend · Send Message

Or, click the link at the top of the page to "Download PDF" and save a PDF version of the article (albeit without the comment section) to your computer to view whenever you need.

Mark as Spam · Posted On 8/20/2022 7:46:18 AM
Like · Dislike

mmbb
Joined On 4/15/2011 2:41:18 PM
Add as Friend · Send Message

And.....if Dr.Job don't kill you.....SG will.. The 5G same as Directed energy weapons....operate at the same frequency bands.....yeah...yeah,,,yeah.....don't bother me with this 5G line anymore.....you are full of BS old man up on MyAlmuhtain. ....you are just an old creeper Troglodyte <------------ Fast forward it all before.....But just wait and see.....lol.....millions will be Pyre' the bacon' .....LOL.....just think the smell of Fryn people...especially them Big-ms.....IDK.....mostly a waste of Human Lard....

Reply · Mark as Spam · Posted On 8/20/2022 4:04:43 AM
Like · Dislike

Good_Hands
Joined On 11/18/2020 2:03:04 PM
Add as Friend · Send Message

mmbb, I assume you're no stranger to GeoEngineering Watch: www.geoengineeringwatch.org/.../engineering-wildfires . A friend recently pointed me to it, and it's been a bit of an eye opener.

Mark as Spam · Posted On 8/20/2022 7:54:49 AM
Like · Dislike

san5129
Joined On 5/16/2021 4:10:10 PM
Add as Friend · Send Message

Elena Freedman has written three books about geoengineering, transhumanism, chemtrails and 5G...the predators do want to kill off humanity and everything else alive and green created on the planet. They claim it loud and clear...why do people think it's a joke?! Yuval Harari's "too many useless eaters"

Mark as Spam · Posted On 8/20/2022 3:31:16 PM
Like · Dislike

Pie6958
Joined On 3/19/2015 6:42:04 AM
Add as Friend · Send Message

In Revelation 9 says pharmacists and the men of those recovered businesses will deceive nations. In Genesis 3:1-14 Satan is shown as a serpent who deceived Eve, this same serpent is depicted on the Rod of Asclepius and Caduceus which is the current sign of medicine, pharmacies and pharmacists. I simply do not trust anything any doctor tells me, they are poorly trained and all they know is what potion to write on that prescription pad - and a great deal of the time, that potion is harmful.

Reply · Mark as Spam · Posted On 8/20/2022 7:17:40 AM
Like · Dislike

Brocephus
Joined On 8/3/2021 7:30:28 PM
Add as Friend · Send Message

I find it interesting in Revelation 6: 1 And I saw when the Lamb opened one of the seals, and I heard, as it were the noise of thunder, one of the four beasts saying, Come and see. 2 And I saw, and behold a white horse: and he that sat on him had a bow; and a crown was given unto him: and he went forth conquering, and to conquer. verse two the word (bow) in the Greek language – the word bow is literally the word toxon—is toxic Transliteration: toxon Pronunciation: tox' on Part of Speech: neuter noun Root Word (Etymology): From the base of (G5685). In my opinion it implies an arrow or dart having a means of imparting a toxic substance. Also verse 2 a crown is given to this rider on the (white horse) crown can easily be rendered as corona, as in a coronation of a king or queen

Mark as Spam · Posted On 8/20/2022 9:28:37 AM
Like · Dislike

Brocephus
Joined On 8/3/2021 7:30:28 PM
Add as Friend · Send Message

Revelation 9: 20 And the rest of the men which were not killed by these plagues yet repented not of the works of their hands, that they should not worship devils, and idols of gold, and silver, and brass, and stone, and of wood: which neither can see, nor hear, nor walk: 21 Neither repented they of their murders, nor of their sorceries, nor of their fornication, nor of their thefts. The word sorceries from verse 21 - Transliteration: pharmakeia Pronunciation: far-mak-i-ah Same word appears in Revelation 18: 23 And the light of a candle shall shine no more at all in thee; and the voice of the bridegroom and of the bride shall be heard no more at all in thee: for thy merchants were the great men of the earth; for by thy sorceries were all nations deceived. Strong's Definitions: pharmakeia, far-mak-i-ah, from G5332; medication ("pharmacy"): a. (by extension) magic (literally or figuratively):—sorcery, witchcraft.

Mark as Spam · Posted On 8/20/2022 9:48:56 AM
Like · Dislike

Robert from Alberta Canada
Joined On 1/6/2021 6:51:17 AM
Add as Friend · Send Message

I literally was just coming just now to Mercola.com and Electroverse.co to post the Bitchute link to: [Without] Uninformed Consent: www.bitchute.com/.../ERmDUqzHRfW and Awaken with JP: UNINFORM Causes of Alberta Death Cause Unknown/SADS. Our Latest Propaganda! August 20th, 2022. Too funny and timely, enjoy. www.bitchute.com/.../AdTMUWSFIuC

Reply · Mark as Spam · Posted On 8/21/2022 9:50:01 AM
Like · Dislike

Winston777
Joined On 8/18/2013 10:39:38 PM
Add as Friend · Send Message

Is Hyperbaric oxygen therapy useful in cleansing blood cancer? If not, are ther naturopathic treatments in integrative and regenerative medicine other than chemo therapy?

Reply · Mark as Spam · Posted On 8/20/2022 7:06:56 PM
Like · Dislike

Jeremiah.8
Joined On 5/31/2022 10:37:50 AM
Add as Friend · Send Message

Video won't play. Signal up to Librtv and Matador. Still won't play! I guess we won't be seeing this either.

Reply · Mark as Spam · Posted On 8/20/2022 8:43:25 AM
Like · Dislike

Brocephus
Joined On 8/3/2021 7:30:28 PM
Add as Friend · Send Message

Maybe the new security upgrade has another level of censorship built in.

Mark as Spam · Posted On 8/20/2022 8:46:36 AM
Like · Dislike

bburns1955
Joined On 8/1/2011 10:21:55 PM
Add as Friend · Send Message

Try the other links — www.bitchute.com/.../MYuDvn3ovKfY live.childrenshealthdefense.org/premiere-uninformed-consent-a-matador...

Mark as Spam · Posted On 8/20/2022 10:53:13 AM
Like · Dislike

Post your comment

< Previous Article Next Article >

Join the World's #1 Natural Health Newsletter for FREE!
Latest Trustworthy News from Dr. Mercola — delivered straight to your Inbox!

Enter your email address Subscribe Now!

Mercola proudly supports these charities and organizations: View All >

Disclaimer: The entire contents of this website are based upon the opinions of Dr. Mercola, unless otherwise noted. Individual articles are based upon the opinions of the respective author, who retains copyright as marked. The information on this website is not intended to replace a one-on-one relationship with a qualified health care professional and is not intended as medical advice. It is intended as a sharing of knowledge and information from the research and experience of Dr. Mercola and his community. Dr. Mercola encourages you to make your own health care decisions based upon your research and in partnership with a qualified health care professional. If you are pregnant, nursing, taking medication, or have a medical condition, consult your health care professional before using products based on this content.

If you want to use an article on your site please click here. This content may be copied in full, with copyright, contact, creation and information intact, without specific permission, when used only for a not-for-profit format. If any other use is desired, permission in writing from Dr. Mercola is required.

Terms & Conditions · Updated Privacy Policy
© 1997-2022 Dr. Joseph Mercola. All Rights Reserved.

TrustWave Trusted Commerce
TRUSTe Certified Privacy Seal