Fall "vaccine" uptake an "abysmal" 7%; more US pols pledge BANS on "vaccination" (see Ken Paxton SUING Pfizer; 5G under fire in NYC; Walmart, Costco, Wegmans DROP self-checkout; & more)

Happy New Year to the growing resistance right here in the USA, and especially to those of us who'd (I wrote) 100 years ago to make it 50 big that it can't fail, no matter what new horrors they throw. Well, at up

Mark Crispin Miller
Dec 31, 2021

Share

UNITED STATES

From Ars Technica, a staunch pro-"vaccination" booster (as it were) from the beginning of this nightmare:

Fall COVID shot uptake is an "abysmal" 7%

October 27, 2021

More than a month since US health officials recommended updated COVID-19 vaccines for all Americans, only 7.1 percent of 55 adults have rolled up their sleeves for the shot and just 5.1 percent of children have been immunized.

News from Underground by Mark Crispin Miller is a reader-supported publication. To receive new posts and support my work, consider becoming a free or paid subscriber.
Subscribed

The uptake is sluggish at best, and the current vaccines were dubbed "abysmal" Thursday by one immunization advisor for the Centers for Disease Control and Prevention. The CDC's advisory panel met to review, yesterday on the fall campaign to boost protection against COVID-19 ahead of the winter respiratory illness season.

https://arstechnica.com/health/2021/10/fall-covid-shot-uptake-is-an-abysmal-7-wintertime-testing-imperiled/

'Nobody wants to speak about COVID': Less than 3% of eligible Americans got a booster shot in September — does that mean trouble for these 3 big vaccine stocks?

Market performance hangs on U.S. vaccination rates for these three companies (Moderna, Modernia, Pfizer)

November 30, 2021

https://moneywise.com/tech-stocks/nobody-wants-to-talk-about-covid-3-vaccine-companies-booster-shot-vaccination_1653423468

44 candidates, 26 elected, 18 states pledge BAN on "vaccination"—and that list is growing

December 29, 2021

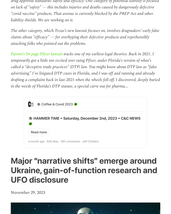

Texas AG Ken Paxton SUING Pfizer

December 2, 2021

A major lawsuit blacked out (unsurprisingly) by "our free press," which cares vastly more about Big Pharma's advertising dollars than it does about the citizens whom they're supposed to serve. Here's detailed coverage by Jeff Childers, in his Coffee & Covid:

🔊 — WORLD NEWS AND COMMENTARY

A" Texas's remarkable Attorney General and political entertainment-survivor Ken Paxton filed possibly the most important lawsuit of his entire career yesterday. His office announced the explosive filing with a 20,000-word press statement titled, "Attorney General Ken Paxton Sues Pfizer for Misrepresenting COVID 19 Vaccine Efficacy and Conspiring to Corrupt Public Discourse."

Corporate media will ignore and pharma's citizen volunteers corps were shocked, screaming for their crisis counselors and therapy hotlines.

It makes Texas's lawsuit against Pfizer. Earlier this week, recently unsealed documents revealed a pending lawsuit against the pharma giant, over its ineffective ADHD medicine Quillivant XR, which is marketed to kids through the state's Medicaid program.

That was bad enough. This new case has complexly related corporate media around the axis. This sarcastic Daily Chaos, I mean Daily KOS, headline popped up all over the place:

In other words, they didn't know what to say about the Pfizer's lawsuit so they have developed zero mocking.

There are two broad prongs or categories of potential pharma liability. They stack the two drug approval standards: safety and efficacy. One category of potential liability is focused on lack of "safety" — this includes injuries and deaths caused by dangerously defective "covid vaccines." Pfizer's Comirnaty is currently blocked by the FBIOT Act and other liability shields. We are working on it.

The other category, which Texas's new lawsuit focuses on, involves drugmakers' early false claims about "efficacy" — for overhyping their defective products and reprehensibly attacking folks who pointed out the problems.

Paxton's 34-page Pfizer lawsuit tracks one of my earlier legal theories. Back in 2021, I temporarily got a little too excited over suing Pfizer, under Florida's version of what's called a "deceptive trade practices" DTPA law. You might know about the DTPA law as "false advertising." I've litigated DTPA cases in Florida, and I was off and running and already drafting a complaint back in late 2021 when the whole left-left-left discovered, deeply buried in the weeds of Florida's DTPA statute, a special carve out for pharma...

Major "narrative shifts" emerge around Ukraine, gain-of-function research and UFO disclosure

November 29, 2021

More hopeful signs, elaborated by Jeff Childers:

New Yorkers pushing back—and winning some—against 5G:

LinkNYC Operator Withdraws Westbeth 5G Tower Plans

Facing community pushback and after a review by the New York State Historic Preservation Office, LinkNYC's operator is withdrawing its plans to place a 5G tower on the landmarked building that once housed the Bell Telephone Laboratories Complex.

December 14, 2023

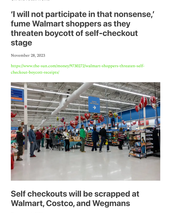
Westbeth Artists Housing, Island Press Tower Office, Bell Telephone Laboratories Complex, Bell Telephone Laboratories Complex

CityBridge, the tech and wireless consortium operating LinkNYC, will withdraw its proposal for installing a LinkNYC 5G tower at 445 West St., following a review from the New York State Historic Preservation Office and after receiving pushback from local preservationists.

The block-long building complex in the West Village is of national historic value. It was formerly the Bell Telephone Laboratories Complex, a National Landmark, and now hosts Westbeth Artists Housing, which is on the National Register of Historic Places and designated as a city landmark.

In public comments opposing the siting of the LinkNYC tower from early November, Westbeth Artists Housing Board President Ellen Stern Fried, Island Press Tower Preservation, said that the 32-foot structure would partially block one of the "iconic details" on the north facade of the complex's oldest building, which was built in 1940. The preservationists group had previously pushed for the complex's landmark designation, which it received in 2011.;

https://www.archpaper.com/news/linknyc-operator-withdraws-westbeth-5g-tower-plans/#ixzz4Ni2ln

32-Foot LinkNYC 5G Towers Get Pushback from Historic Preservation Advocates

https://www.curbedny.com/news/32-foot-linkny-5g-towers-get-pushback-from-historic-preservation-advocates-1829156865

https://www.cbbn.com/2023/11/weekly-news-roundup-november-27-2023/

Lawmakers and residents rally against LinkNYC 5G kiosks

https://ny1.com/nyc/manhattan/news/2023/10/26/lawmakers-and-residents-rally-against-linkny-5g-kiosks

LinkSG Towers Must Pass Historic Preservation and Environmental Reviews, Says FCC

https://www.chacny.org/2018/04/05/c-link5g-historic-preservation-environmental-reviews/

'But Why So Tall?' Brooklynites Question the Look, Locations of 5G Towers

https://www.brownstoner.com/brooklyn/link5g-towers-fcc-will-internet-public-reaction/

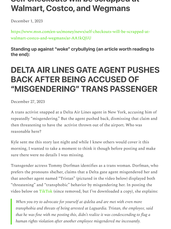

Sidewalk Cell Tower Opposition | Carnegie Hill Neighbors

https://www.carnegiehillneighbors.org/tag/opposition/

GracieSGRemoval

Please support removal of the 5G antenna outside of 520 E90th St.

https://twitter.com/GracieSG

LinkNYC Kiosk Locations

https://data.cityofnewyork.us/Social-Services/LinkNYC-Kiosk-Locations/mdf8-ktbp/

On the academic front:

VICTORY: UMass Boston quietly removes DEI requirements from faculty applications

November 30, 2023

The University of Massachusetts Boston has eliminated mandates for faculty applicants to express particular views about diversity, equity, and inclusion after months of back and forth with FIRE. Such mandates often function as political litmus tests that influence ideological viewpoints and DEI and can too easily be used to penalize faculty for holding dissenting opinions.

In June, FIRE learned of faculty job listings requiring applicants to express their commitment to DEI. In particular, one posting for a computer science professor position required "a diversity statement that reflects" not only experience with, but "commitment" to, diversity, equity, and inclusion. Another such listing required applicants to demonstrate a commitment "to supporting our goal of ensuring an inclusive, equitable, and diverse workplace and educational environment."...

https://www.thefire.org/news/victory-umass-boston-quietly-removes-dei-requirements-faculty-applications

On the retail front:

'I will not participate in that nonsense,' fume Walmart shoppers as they threaten boycott of self-checkout stage

November 28, 2023

https://www.the-sun.com/money/9738237/walmart-shoppers-threaten-self-checkout-boycott-receipts/

Self checkouts will be scrapped at Walmart, Costco, and Wegmans

December 1, 2023

https://www.msn.com/en-us/money/retail/self-checkouts-will-be-scrapped-at-walmart-costco-and-wegmans/ar-AA1qQ1U

Standing up against "woke" crybullying (an article worth reading to the end):

DELTA AIR LINES GATE AGENT PUSHES BACK AFTER BEING ACCUSED OF "MISGENDERING" TRANS PASSENGER

December 27, 2023

A trans activist snapped at a Delta Air Lines agent in New York, accusing him of repeatedly "misgendering." But the agent pushed back, dismissing that claim and then threatening to have the activist thrown out of the airport. Who was reasonable here?

Kyle was on his way home last night and while I know other people were stuck in this morning, I wanted to take a moment to think it through before posting and make sure there were no details I was missing.

Transgender activist Tommy Dorfman identifies as a trans woman. Dorfman, who prefers the pronouns she/her, claims that a Delta gate agent misgendered her and that another agent named "Ernest" gyrcicated in the video before displayed both "Misnaming" and "transphobic" behavior by misgendering her. In posting the video before on TikTok (since removed, but I've downloaded a copy), she explains:

> *When you try to advocate for yourself at Delta and are met with even more transphobia and threats of being arrested at Laguardia. Tristan, the employee, said that he was fine with me posting this, didn't realize it was condescending to flag a human rights violation after another employee misgendered me incorrectly.*

Dorfman claimed the gate agent was being hostile, to which Tristan responded:

> "It wasn't intentional, but if you want to take it personal, that's also okay. You're being condescending, and if you want to continue, I'll have Pete Audenzio come you out the building right this moment if you want to play that game with me. Which if you'd like to continue these days before Christmas, I really don't mind."

Police were called and showed up in the terminal later to discuss the issue with Dorfman...

https://freundorfmly.com/delta-gate-agent-trans/

The video, with trancheut commentary:

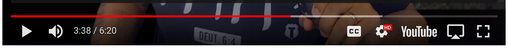

News from Underground by Mark Crispin Miller is a reader-supported publication. To receive new posts and support my work, consider becoming a free or paid subscriber.

Subscribed

248 Likes · 17 Restacks

248 118 17 Share

118 Comments

Write a comment...

Gabriella 20 hrs ago · *edited 20 hrs ago*

Every time I go into a CVS there are people waiting for their poison shots. Maybe not Con-vid shots, but sadly for ALL the other poison shots. When will people wake up to see what Pharma is really all about? Making you ill so that they can sell you another remedy.

LIKED (52) REPLY SHARE

41 replies

Eric Writes The Imaginary Hobgoblin 20 hrs ago · *edited 14 hrs ago*

Hard to believe with experts like Dr. Travis Kelce, Dr. John Legend, Professor of Bouillon: Martha Stewart and a host of other "celebrity healthcare experts" that the uptake has been so sluggish. Well, there's always CNN's Dr. Leana Wen....she's got just as much credibility PLUS a 2 year degree from Hasbro. (Freaking moron). This constant parade of "Establishment" half-wits and dweebs is nauseating. Yes, they really think we're that dumb.

LIKE (38) REPLY SHARE

11 replies

116 more comments...

Top New Community

ALERT! The cause of all those heart attacks is those who claim that "vaccination" is the cause of all those heart attacks

"The science" is now telling us that all those people "dying suddenly" post-"vaccination" have, in fact, been stressed to death by "anti-vaxxers"

NOV 24, 2022 • MARK CRISPIN MILLER

Why are all those racehorses dropping dead at Churchill Downs? Because, since April 29, they've all been wearing powerful WIRELESS monitors...

The horses may be "vaccinated," too—we're looking into it—but these new high-tech gadgets (the sort of thing that thrills Bill Gates) are likely the...

JUN 10, 2023 • MARK CRISPIN MILLER

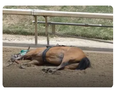

Actors who got fired for saying NO to the needle

Along with athletes like Novak Djokovic, Aaron Rogers and Kyrie Irving, and musicians like Van Morrison, M.I.A. and Toni Braxton, these actors are among...

NOV 19, 2022 • MARK CRISPIN MILLER

Is something wicked coming at us on October 4? Better safe than sorry; so PLEASE turn OFF your cellphones & computers on that afternoon—and...

One way to subvert these hellish "exercises" is to make the world aware of them beforehand

SEP 24, 2023 • MARK CRISPIN MILLER

In memory of those who "died suddenly" in the United States, June 28-July 4

Linda Kramer (Aerosmith drummer's wife), "Breakin'" star Bruno Falcon, US jet ski champion Eric the Eagle, YouTuber Technoblade, Xerox CEO John...

JUL 6, 2022 • MARK CRISPIN MILLER

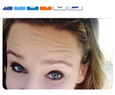

In memory of those who 'died suddenly' in the United States, August 8-August 15

Comedian Teddy Ray; TV actress Denise Dowse; John Engen, 5-term major of Missoula, MT; poet John Longenbach; three student football players; three...

AUG 18, 2022 • MARK CRISPIN MILLER

What kind of "wildfires" burn in a perfect circle, and JUMP OVER WATER, igniting all the boats?

Does "climate change" do that? Or is it geoengineering, meant to LOOK LIKE "climate change," and scare us into giving up our lives, to "save the...

AUG 12, 2023 • MARK CRISPIN MILLER

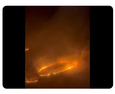

Why is the University of California trying to KILL its students, faculty and staff?

Is that why its top managers want EVERYBODY boosted? Or are they just corrupted by Big Pharma's revenues, and therefore in denial of the risks? Some...

NOV 26, 2022 • MARK CRISPIN MILLER

Dying of "vaccination" (along with his mother), Pascal Najadi, son of WEF co-founder, calls for the ARREST of Gates, Schwab, WHO leadership...

"Everything evil in the world related to democide unfortunately comes from Geneva."

OCT 27, 2023 • MARK CRISPIN MILLER

With this latest psy-op pushing EVERYBODY'S buttons, it matters more than ever that we keep our heads, and ask, "What REALLY happened?"

Just as it was in Dealey Plaza, and near the towers on 9/11, and in or near the Capitol on "January 6," so is it now in Israel, just as in Lahaina: What...

OCT 8, 2023 • MARK CRISPIN MILLER

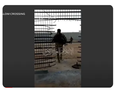

See all

© 2024 Mark Crispin Miller · Privacy · Terms · Collection notice

Start Writing Get the app

Substack is the home for great writing