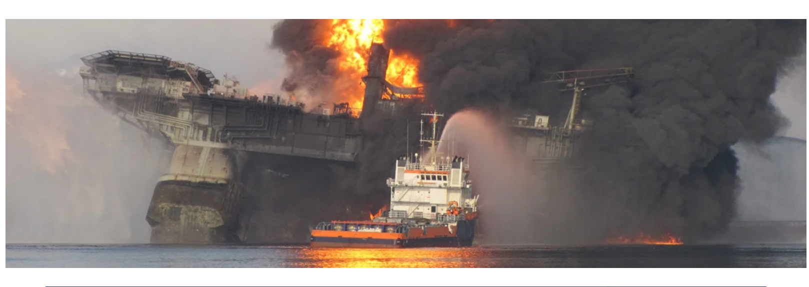

TheBurningPlatform.com GET YOUR OFFICIAL MERCHANDISE SHOP NOW

WHAT KIND OF AMERICAN ARE YOU?

Administrator
April 21, 2024
Economy, Politics, Social Issues
civil war

102-year-old : I don't get sick because I clean my blood vessels!
healthy lifestyle

We have only seen a handful of movies in a theater over the last decade. Ever since the kids grew up, there hasn't been a reason to spend too much for too little. Regal Cinemas in Oaks was the place to go in the old days. It had 24 theaters and was always packed. You could never get a parking spot close to the venue. The restaurant near the theater always had a line and you usually had to wait 30 minutes to get a seat.

We decided to go and see Civil War on Friday night, and boy times have changed. Regal Cinemas went bankrupt a few years ago after Covid, and the theater was taken over by some local businessmen. They now play four or five movies, but $10 per ticket is pretty reasonable compared to the chains. Instead of hundreds of cars in the parking lot, there were about 30 cars. We expected a long wait time at the PJ Whelihans, but there were dozens of seats at the bar and booths.

When we ventured over to the cinema, there was no one checking that we had tickets, and it was like a ghost town. A Friday night at the movies a decade ago was a big deal. The place would have been bustling. I can't see this place making it over the long haul. There were eight people there to see Civil War. The previews were so loud, we thought we were going to need ear plugs. The sound became more reasonable once the movie started.

NordVPN Online security and privacy, faster than ever Save on Deal

I had read a few reviews of Civil War and they leaned negative, for a myriad of reasons. Some people seemed disappointed and angry that the director did not pick a side, or even make a single political statement. My interest in this movie stemmed from the snippet shown in previews, where a guy holding some journalists at gunpoint asks them who they are, they respond "Americans", and he asks them:

I think that is a profound question, as this country has already split into at least two enemy camps, with the leftists already fighting the war using any means necessary. Laws and morality no longer matter during this time of coming conflict. Knowing we are in the back end of this Fourth Turning, there is a high likelihood of civil and/or global war in the next few years. Whenever I point this out, many scorn the possibility of civil war. Some think keyboard warriors will never actually have the guts to get into a shooting war with the government and/ or leftist fanatics.

I was hoping the movie would provide some thought provoking fodder giving me an inkling of what might be on the near term horizon. The movie is more about the journalist characters traveling from NYC to Washington DC in order to get an interview with the embattled president. There was no background regarding what started the civil war, who were the good guys, and whether the entire country was involved. The entire movie took place in the eastern U.S. My observations are as follows:

You Might Also Like
102-year-old: I don't get sick because I clean my... healthy lifestyle
Worms Come Out of You In The Morning. Try It
This Simple Trick Removes All Parasites...
"Legal Steroid"Turning Men Into Beasts Even... muscle strengthening
Ads by adstyle

- The conflict was between the Western Forces versus the existing U.S. government forces. The Western Forces constituted Texas and California, with Florida leaning in their direction. It was not clear whether all the states chose a side. Since both sides had high tech military weapons, the assumption is the U.S. military split its allegiance. That means rogue generals did what southern generals did in 1860.
- For most of the movie, you can't tell who is fighting who. That seems realistic in a civil war scenario. The scene where the journalists are asked "What kind of American are you?" captures how confusing and chaotic it would be. I don't think the guy dressed in military garb is on either side. They were dumping bodies into a hole. Without anyone to enforce laws, warlords will rise up and execute retribution on locals they consider enemies. Every local community will become a battleground. Neighbors versus neighbors, families versus families. With 300 million guns, there will be blood.
- Two characters let it be known that their parents have stayed on their farms in Missouri and Colorado, pretending their is no civil war. They seemed dismayed that they wouldn't choose sides. That made me wonder whether those who choose to not participate in the coming civil war will be able to work their farms in peace. Since modern society will come to a grinding halt, with shortages of fuel and food, I'm afraid small farmers will come under attack by the hungry masses. It will be essential for small communities of like minded folk to form militias to protect their farms and communities.
- We all know our existing uni-party government is corrupt, evil and hates us. Whether we call it the Deep State, corrupt oligarchy, or corporate fascist totalitarians, it is clear they are our enemy. They are continuing to implement their Great Reset/Great Taking scheme, and will only be stopped through violent means. This movie did not take sides, but did imply the existing government will be defeated. The question is who or what takes their place. Sadly, it is unlikely that a republic will be reborn from the ashes of this empire of debt, delusion and decay.

Civil War was a sobering and depressing movie. I think it is a foreshadowing of what lies ahead. Innocent people will die. Senseless slaughter will be the norm. The boundaries between good and evil will blur. Right and wrong will become meaningless. It will be unclear who are the good guys and who are the bad guys. Conflict is upon us. Will the cessation of our Constitution before the upcoming election be the spark that starts this civil war? Where and when will our Fort Sumter moment happen? I don't know, but I fear it is close upon us.

"The tree of liberty must be refreshed from time to time with the blood of patriots and tyrants. It is it's natural manure." – **Thomas Jefferson in a letter to John Adams**

As an Amazon Associate I Earn from Qualifying Purchases Click to visit the
CLICK HERE TO SHOP AMAZON **TBP Store for**

It is my sincere desire to provide readers of this site with the best unbiased information available, and a forum where it can be discussed openly, as our Founders intended. But it is not easy nor inexpensive to do so, especially when those who wish to prevent us from making the truth known, attack us without mercy on all fronts on a daily basis. So each time you visit the site, I would ask that you consider the value that you receive and have received from The Burning Platform and the community of which you are a vital part. I can't do it all alone, and I need your help and support to keep it alive. Please consider contributing an amount commensurate to the value that you receive from this site and community, or even by becoming a sustaining supporter through periodic contributions. [Burning Platform LLC - PO Box 1520 Kulpsville, PA 19443] or Paypal

Donate

To donate via Stripe, click here.

Use promo code ILMF2, and save up to 66% on all MyPillow purchases.
(The Burning Platform benefits when you use this promo code.)

Great TBP Merchandise

"You don't need to know a thing about cryptocurrency if you copy someone who does"

Share this:
Facebook Twitter Reddit WhatsApp Email

Subscribe Login
Join the discussion

174 COMMENTS

Evan
April 25, 2024 2:07 pm

I'm not a nigger asking for handouts. So don't shoot.

2 | 0 Reply

Kennyboy
Evan April 26, 2024 10:04 am

WHAT IS THE "DIFFERENCE" BETWEEN YOU AND A NIGGER...ONLY THE COLOR!!!
YOU MUST BE A "ZIONIST"...RIGHT???

0 | 0 Reply

otto bahn
April 25, 2024 7:37 pm

tactical elton!

0 | 0 Reply

Kennyboy
April 26, 2024 10:01 am

YIKES!!! WHAT "KIND" OF A PERSON CAN COME UP WITH A QUESTION LIKE THAT FOLKS??????
LOOK AT THE MAN ASKING THE QUESTION AND WHAT HE HAS IN HIS HAND!!!
HE IS A "WHITE ZIONIST"...A COMPLETE "SUICIDAL-PSYCHOPATHIC-MANIAC"!!!
UNDERSTAND YET???

0 | 0 Reply

« Previous 1 2

PREVIOUS
I Pledge Allegiance . . . to Keeeeeeeeeeeev

NEXT
"What's Coming Is WORSE Than A Crash" – Whitney Webb's 2024 Prediction

MAKE YOUR PURCHASES HERE
CLICK HERE TO SHOP AMAZON

CLICK TO SEE MORE GREAT PRODUCTS AT THE TBP MERCHANDISE STORE
https://libertasbella.com/collections/the-burning-platform

BEST SOURCE FOR THE TRUTH
WHATFINGER NEWS THE INTERNET'S CONSERVATIVE HOMEPAGE

Trump Leads MORE Polls as Biden LIES on Howard Stern! Latest polls...
BAM! Tucker - About one in five mail-in ballots in the last election was fraudulent, handing Biden t...
Judge in Trump Documents Case Just Unsealed an Absolute STUNNER...
The world's governments have "only a couple years" to fix their runaway debt...

Join 2800 everyday people building wealth the cabal can never steal:
CopyMyCrypto.com/Burning

2024 KEEP TBP FIGHTING DONATION-METER
60,000 $
15,300 $
26%

I WOULD ASK THAT YOU CONSIDER THE VALUE THAT YOU RECEIVE AND HAVE RECEIVED FROM THE BURNING PLATFORM AND THE COMMUNITY OF WHICH YOU ARE A VITAL PART. I CAN'T DO IT ALL ALONE, AND I NEED YOUR HELP AND SUPPORT TO KEEP IT ALIVE.
Donate
To donate via Stripe, click here.

DONATE VIA STRIPE AS AN ALTERNATIVE TO PAYPAL
To donate via credit card, click here.
...or on a mobile device, scan this QR code:
Scan to donate

MAKE RECURRING DONATION
Subscribe
To Donate Monthly via Stripe, click here.

TO DONATE BY CHECK
Mail to: Burning Platform LLC - P.O. Box 1520, Kulpsville, PA 19443

USD IS DONE
DEVIL'S DOLLAR How to Survive the Final War on Christians

OPERATION BLACKOUT
365 DAYS OF DARKNESS "90% OF AMERICANS COULD DIE THROUGH STARVATION AND SOCIETAL COLLAPSE." US CONGRESSIONAL ADVISORY BOARD ON HOMELAND SECURITY

FAMINE IS COMING
THE UNSETTLING STATE OF AMERICA'S FOOD SECURITY MUST SEE DOCUMENTARY ON CHALLENGES IN OUR FOOD SUPPLY

Hyperinflation In 2024? Retirement Savers Must Hear This...

Former Fed Leader: This Is Washington's Nasty Trick to Confiscate Americans' Savings...

ORDER ROBERT GORE'S NEW BOOK TODAY
THE GRAY RADIANCE ROBERT GORE

Search ...

PRE-ORDER THE BEST DAMN MAPLE SYRUP ON THE PLANET
To Contact Hardscrabble Farmer before supplies run out:
mercerok@hotmail.com
Or call anytime at 603-748-6917

IF YOU WANT TO UNDERSTAND WHAT IS HAPPENING READ THIS BOOK
The Fourth Turning William Strauss and Neil Howe

ORDER NEIL HOWE'S NEW BOOK
THE FOURTH TURNING IS HERE NEIL HOWE

RUMOR MILL NEWS AGENCY

INTERESTING FOR YOU
Submarine Lost In Antarctic Waters Turns Up After Decades At Sea
Like Father, Like Son: Richard Gere's Handsome Legacy Lives On
Unsold SUVs Will Surprise You (View Prices)
Trump Marriage Mystery: Behind Closed Doors, Drama Unfolds
Here's A Secret On How To Clean The Drain (Click Here)

mgid
Donald Trump's Marital Mystery Exposed: What Really Happened?
Crypto Millionaire Predicts "This Coin Will 100x By 19 May 2024"
Look For Any High School Yearbook, It's Free
Warning Signs Of Psoriatic Arthritis (Don't Ignore The Symptoms)

USE PROMO CODE ILMF2
HELP SAVE OUR COUNTRY SUPPORT MIKE LINDELL IN HIS FIGHT FOR TRUTH GET UP TO 66% OFF AT MyPillow.com USE CODE: ILMF2

GET YOUR OFFICIAL MERCHANDISE SHOP NOW

USE PROMO CODE ILMF2
WOKE WALMART HAS JOINED THE CANCEL CULTURE MOB USE CODE: ILMF2 AT MYPILLOW.COM TO FIGHT CANCEL CULTURE & SUPPORT MIKE

HOLDING THE LINE, ONE THREAD AT A TIME. DISSIDENT RAGS

LIBERTAS BELLA NEWS FOR LIBERTY LOVERS GET INFORMED »

SAVE $15

HAND MADE (TO LAST) CUSTOM AMERICANA

Wall Art to Perfectly Compliment Your Man-Cave, Home Office or Cabin Interior or Exterior – All Year Round Custom Sizes Available – Most Popular Sizes – 24x36 – 36x24 – 36x36 – 36x48 Custom Union Designs on Request 100% Satisfaction Guaranteed HandCraftedByJohn.com

SUBSCRIBE VIA EMAIL

Enter your email address to subscribe to The Burning Platform and receive notifications of new posts by email.

Email Address

SUBSCRIBE

ABOUT

- What THP Means To Me

USE PROMO CODE ILMF2

AS AN AMAZON ASSOCIATE I EARN FROM QUALIFYING PURCHASES

CLICK HERE TO SHOP AMAZON

RECENT COMMENTS

- Anonymous on GOVERNMENT & MEDIA BIDUCULE
- Anthony Aaron on GOVERNMENT & MEDIA BIDUCULE
- Bubble On on George Soros Paying Student Agitators To Whip Up Anti-Israel Protests
- R_NC on GOVERNMENT & MEDIA BIDUCULE
- Anonymous on GOVERNMENT & MEDIA BIDUCULE
- Anthony Aaron on GOVERNMENT & MEDIA BIDUCULE
- The True Nolan on FRIDAY FAIL
- I got a name on FRIDAY FAIL
- RL on HOW TO CREATE A NARRATIVE
- B.S. In V.C. on MARRIAGE OF DEPUTITIZE & HIGH SELF-ESTEEM
- Tal on "Explain To Me Why We Don't Have The Right To Exist?" – Eva Vlaardingerbroek Warns Whites Against Massive Demographic Changes In Their Native Countries
- Tal on GOVERNMENT & MEDIA BIDUCULE
- m on Humanity is Messy
- RL on "Explain To Me Why We Don't Have The Right To Exist?" – Eva Vlaardingerbroek Warns Whites Against Massive Demographic Changes In Their Native Countries
- Anonymous on GOVERNMENT & MEDIA BIDUCULE
- m on Humanity is Messy
- Anonymous on Are We On the Brink of Economic Collapse?
- I got a name on FRIDAY FAIL
- I got a name on FRIDAY FAIL
- Anonymous on "Explain To Me Why We Don't Have The Right To Exist?" – Eva Vlaardingerbroek Warns Whites Against Massive Demographic Changes In Their Native Countries

RANDOM QUOTE

Insanity: doing the same thing over and over again and expecting different results.

— John Dryden

Next quote ↓

LATEST POSTS

- "Explain To Me Why We Don't Have The Right To Exist?" – Eva Vlaardingerbroek Warns Whites Against Massive Demographic Changes In Their Native Countries
- MARRIAGE OF DEPUTITIZE & HIGH SELF-ESTEEM
- HOW TO CREATE A NARRATIVE
- People: This may be just what we've all been waiting for—YYAAAAGH!!! (Part II)
- GOVERNMENT & MEDIA BIDUCULE
- Are We On the Brink of Economic Collapse?
- Study Review Shows Dozens of Health Problems Associated with Ultra-Processed Food
- Humanity is Messy
- Quick Take: So...what's with all the spying?
- Biden: White Americans Are the Threat
- Disgruntled School Employee Uses AI To Frame Principal With Racist Rant
- Drizzle Drizzle? Soft Gray Eye' Parody Trend Sheds Light On Feminist Hypocrisy
- The Financial Jigsaw, Part 3 – FARMGEN'
- Ukraine Crisis Is Not Russian Fault, Mayor Wolf – Was Kalka Right? – Deep State – Yes, Minister – Chernobaev! Left – Axis of Resistance – What is DST? – (04-27-14)
- THIS DAY IN HISTORY – Union soldiers die in steamship explosion – 1865
- TIDBITS FOR EQUALITY
- QUOTES OF THE DAY
- THE SOUR GROWS SHORT
- MEDIA BOUGHT & PAID FOR BY BIG PHARMA
- Iranian Protestors Subvert America's System (or — We Are Hamas Terrorists ... Erer ... "Protestors")
- Girl Scouts hosting an "empowerment" seminar run by a "Disrupter" influencer to teach GIRL SCOUTS about empowerment
- MEANWHILE...AT JUNGLE MART
- THIS GOVERNMENT CONDUCTED & THE MEDIA REPORTED NARRATIVE IS FAKE!
- Here's Why Magazine Covers Reveal the "Market Jetsprint"... What Investors Should Do Instead.
- Children & Firearms: Definitions and Demographics Make all the Difference
- George Soros Paying Student Agitators To Whip Up Anti-Israel Protests
- Quick Take: Hot Mic
- People: This may be just what we've all been waiting for—YYAAAAGH!!!
- "Our Enemy, The Fed"
- Top Study: Carbon Emissions CANNOT Cause 'Global Warming'
- Ignorance, Its Uses and Nurture

SITE INFO

- Log In
- Entries feed
- Comments feed
- WordPress.org

AS AN AMAZON ASSOCIATE I EARN FROM QUALIFYING PURCHASES

CLICK HERE TO SHOP AMAZON

RECOMMENDED BOOKS

- 1776
- A Tale of Two Cities
- American Caesar: Douglas MacArthur
- Anatomy of the State
- Atlas Shrugged
- Benjamin Franklin: An American Life
- Brother of the Vanities
- Brave New World Revisited
- Catch 22
- Common Sense
- Crime and Punishment
- Empire of Debt
- End the Fed
- Fahrenheit 451
- For Whom The Bell Tolls
- Gates of Fire
- Gates of Augusta
- H.L. Mencken's Prejudices
- Hamlet
- Heart of Darkness
- Human Action
- Huxley's Brave New World
- Moby Dick
- Of Mice and Men
- Old Yeller
- Orwell's Animal Farm
- Permanent Record
- Personal Memoirs of Ulysses S. Grant
- The Adventures of Huckleberry Finn
- The Bible
- The Creature From Jekyll Island
- The Fountainhead
- The Fourth Turning
- The Great Depression
- The Great Deformation
- The Last Lion
- The Long Emergency
- The Lord of the Rings: Fellowship of the Ring
- The Lord of the Rings: Return of the King
- The Lord of the Rings: Two Towers
- The Old Man and the Sea
- The Psychology of Totalitarianism
- The Real Anthony Fauci
- The Real Cause: America's Coming Bankruptcy
- The Revolution: A Manifesto
- The Road to Serfdom
- The Sun Also Rises
- Tragedy & Hope
- War and Peace

FAVORITE WEBSITES

- $25 Gold
- Alex Berenson
- Alt-Market
- Ann Barnhardt
- Ann Barnhardt
- Anti-war.com
- Armstrong Economics
- Automatic Earth
- Ben Garrison
- Birch Gold
- Bonneuse Institute
- Charles Hugh Smith
- Children's Health Defense
- China Hands
- Chris Martenson
- Daily Reckoning
- Daily Time Waster
- Darwin's Money
- Dollar Collapse
- Doug Ross
- Dr. Housing Bubble
- Economic Collapse Blog
- Eric Peters Autos
- Free Market
- International Man
- James Howard Kunstler
- Jesse's Cafe Americain
- KnuckleDraggin My Life Away
- Lew Rockwell
- Libertarian News
- Liberty Daily
- Life of The Tech
- Mad Money Miller
- Market Oracle
- Mercola
- Mike Shedlock
- Miles on The Money
- Moon of Alabama
- Natural News
- Neil Oxner Blog
- OFF-Guardian
- Pete Dominick Radio
- Ron Paul Institute
- Rumor Mill News
- Rutherford Institute
- SHTF Plan
- State of the Nation
- Steve Kirsch
- Steve Quayle
- Straight Line Logic
- Tenacious D
- The Babylon Bee
- The Fiscal Sideman
- The Full Online
- The Zman
- Townhall
- Todd Ferguson
- Western Rifle Shooters
- Zero Hedge

ADVERTISERS

Inquiries about advertising opportunities can be made by emailing me at quinnadriesen@gmail.com

DON'T USE GOOGLE – KNOW YOUR ENEMY

Startpage Search

COST OF WAR

Total Cost of War on Terror

Every hour taxpayers in the United States are paying $15,161,842 for Total Cost of War on Terror.

$9,328,640,433,379

See more counters at
https://www.nationalpriorities.org/cost-of/

national debt

OLDER ARTICLES

Select Month

ARCHIVE ARTICLES

- Market Oracle Article Archive
- Seeking Alpha Article Archive

AS AN AMAZON ASSOCIATE I EARN FROM QUALIFYING PURCHASES

CLICK HERE TO SHOP AMAZON

TurboTax
Close enough. Not perfect.
faster than ever
Save as Brad