Free speech is fleeting, this content will disappear in: 9 HOURS : 47 MINUTES : 37 SECONDS Learn More ×

How the COVID Vaccine Altered These People's Lives

Analysis by Dr. Joseph Mercola ✓ Fact Checked

March 24, 2022

Next ›

STORY AT-A-GLANCE

- Some people who have received COVID-19 shots experience a range of debilitating symptoms or death
- Healthy teenagers, athletes and doctors are among those who have died within hours or days of receiving COVID-19 shots
- Others have experienced stroke-like symptoms, paralysis, tics, partial blindness and seizures following the shots
- Increasing numbers of people are becoming compelled to speak out and share their stories of how COVID-19 shots altered their lives

Despite assurances of safety from health officials, it's what the long-term effects of COVID-19 shots will be. Spike proteins from the shots can circulate in your body after injection, causing damage to cells, tissues and organs. "Spike protein is a deadly protein," Dr. Peter McCullough, an internist, cardiologist and trained epidemiologist, said.[1]

Experimental and observational evidence show that the human immune response to COVID-19 shots is very different than the response induced by exposure to SARS-CoV-2, and people who've received COVID-19 shots may have damage to their innate immune system that's leading to a form of vaccine acquired immunodeficiency syndrome (VAIDS), due to the impairment in interferon signaling.[2]

Further, likely due to monocyte activation by the spike protein from the vaccine, some people who have received COVID-19 shots experience a range of debilitating symptoms similar to those found in long haul COVID-19 syndrome, such as headaches, fatigue, cognitive dysfunction, joint pain and chest pain.[3]

For some, however, the shot's adverse effects occur quickly, resulting in life-changing debilitation. You can see 10 powerful examples below, ranging from deaths to lives upended due to illogical quarantine rules that illustrate the absurdity of COVID-19 tyranny.

These are real people with real stories to share, and the more people who see them, the more awareness can grow to provide those who survived with the help and medical care they deserve — while warning others of the potentially deadly consequences of COVID-19 injections.

If you find these stories helpful and motivating then I would encourage you to visit our breaking news blog on our site as this is where the stories below were initially posted. The blog posts stay up continuously and are not removed after 48 hours.

10 People Whose Lives Changed After COVID-19 Shots

1. **Jim Ashby — Learning to Walk Again**

Ashby was forced to get a COVID-19 shot by December 3, 2021, or his employer would consider him "voluntarily resigned." Eight days after receiving the Pfizer jab, he had a major hemorrhagic stroke.

He's been in rehab since October 2021, suffering from complete paralysis on the left side of his body. He still has a long way to go in recovery, and still can't feel or use his left arm or walk without assistance. His rehab is excruciatingly painful, he says, and he spends up to six hours a day learning how to walk again.

What's worse, his employer isn't covering the medical bills for the costs of this stroke. "My life has been totally changed, all because of the vaccine mandate … my old life is dead," he says, "and I have started my new life as a paraplegic."

2. **Athletes Collapsing and Dying**

Healthy athletes around the world are dying of heart attacks and strokes. The numbers are exploding, with athletes suffering neurological problems, too. What's happened in the last six months to a year that's different? Is there anything in common that's changed that hooks all these athletes together? They all have had COVID-19 shots. Among them:

- Abou Ali, 22-year-old football (soccer) player, who suffered from cardiac arrest in Denmark on September 11, 2021
- Caddy Alberto Olguin collapsed and died from a heart attack on the golf course on October 9, 2021
- 30-year-old Venezuelan marathon champion Alexaida Guedez, 30, died of a heart attack during a 5,000-meter race on August 22, 2021
- Andrea Astolfi, 45, sports director of Calcio Orsago in Italy, died of a heart attack on September 11, 2021 after returning from training
- Ava Azzopardi, 14, collapsed on a soccer field in the U.S. on October 15, 2021, suffering from cardiac arrest; she had to be put in a medically induced coma to survive

3. **Dr. Neil Singh Dhalla, Died From Myocarditis**

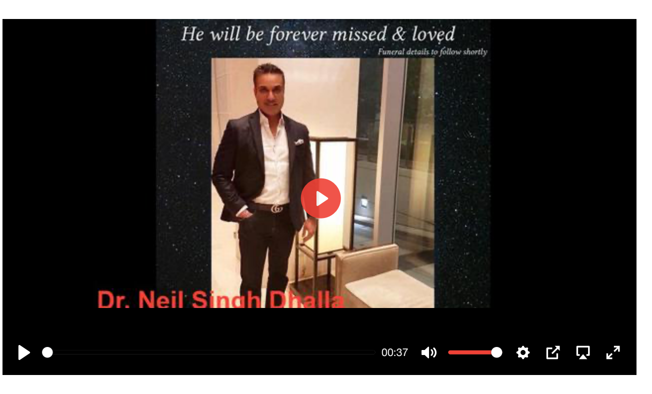

Dr. Neil Singh Dhalla fell asleep four days after he got a COVID-19 booster shot — and died from a heart attack. The autopsy stated myocarditis — inflammation of the heart muscle that's a recognized adverse effect of mRNA COVID-19 shots.[4] A CEO of a major health clinic, he was only 48 years old and had never had heart problems in his life.

4. **Faith Ranson, 16-Year-Old Plagued by Convulsions and Tics**

A happy, healthy 16-year-old girl in Australia who got the Pfizer COVID-19 shot is now crippled with convulsions, persistent nausea and visible tics. The problems began three days after her second shot and have been ongoing for months. Health officials actually admitted "there is no question Faith has had a delayed reaction to the second Pfizer vaccination" and is suffering adverse reactions from the shot. Her story even made it to mainstream news.

5. **Nurse With COVID Told to Go Back to Work**

In this video, a "triple vaxxed" nurse from New York explains how she tested positive for COVID-19, and her employer told her to come back to work even though she hadn't been in quarantine for five days — against CDC recommendations.

Since she was asymptomatic, she was cleared to go to back to work in a health care setting, but told she still had to quarantine in all other aspects of her life. In short, she can go to work to care for patients while actively positive for COVID-19, but she can't go to a grocery store or a gas station. Not to mention, her kids were quarantined for 10 days, but she was expected to go back to work in less than five.

6. **Stroke-Like Symptoms in a Healthy Woman**

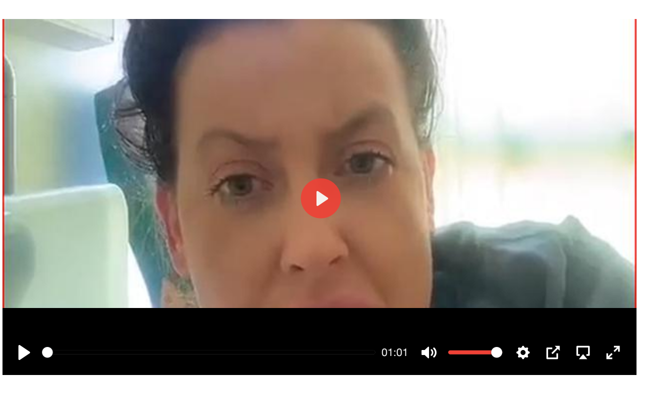

Complaints of neurological problems and stroke-like reactions continue to pile up. Immediately after receiving the AstraZeneca COVID-19 shot, this previously healthy woman experienced headaches and dizziness and blacked out "a few times."

Within days, she started experiencing numbness to the point that she couldn't stand up. Eight days later, she's in the hospital with loss of feeling in her left arm, left leg and face. She states that 19 women were brought in to her hospital ward with the same symptoms over the span of one weekend.

7. **Two Teenage Boys Die From Myocarditis in Their Sleep**

Video may not work on all browsers

Epidemiologists have confirmed that two teenage boys from different U.S. states died in their sleep of myocarditis days after getting the Pfizer shot. Both had received second doses of the shot, and McCullough said that in his view, the shots led to the deaths of the teenagers. In a study that examined the autopsy findings, it's reported that the "myocarditis" described in the boys' deaths is "not typical myocarditis pathology":[5]

> *"The myocardial injury seen in these post-vaccine hearts is different from typical myocarditis and has an appearance most closely resembling a catecholamine-mediated stress (toxic) cardiomyopathy. Understanding that these instances are different from typical myocarditis and that cytokine storm has a known feedback loop with catecholamines may help guide screening and therapy."*

8. **59-Year-Old Woman Dies Hours After Shot**

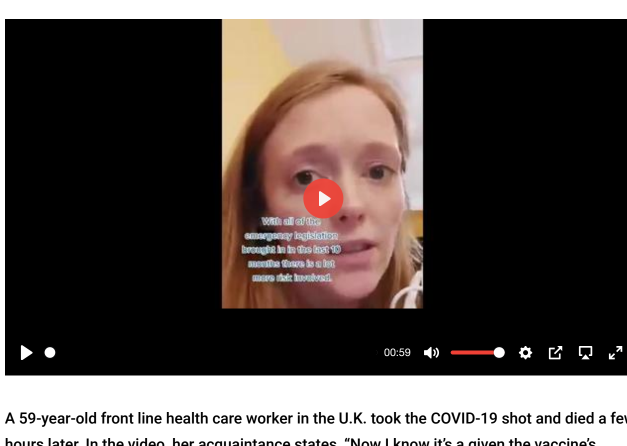

A 59-year-old front line health care worker in the U.K. took the COVID-19 shot and died a few hours later. In the video, her acquaintance states, "Now I know it's a given the vaccine's going to have some casualties — but people are threatened they are going to lose their jobs if they don't take it … You have the right to take that risk, but you should have the right to refuse it as well — without jeopardizing your job or your freedom of entry or freedom from discrimination."

9. **Vaccine Advocate Nearly Goes Blind**

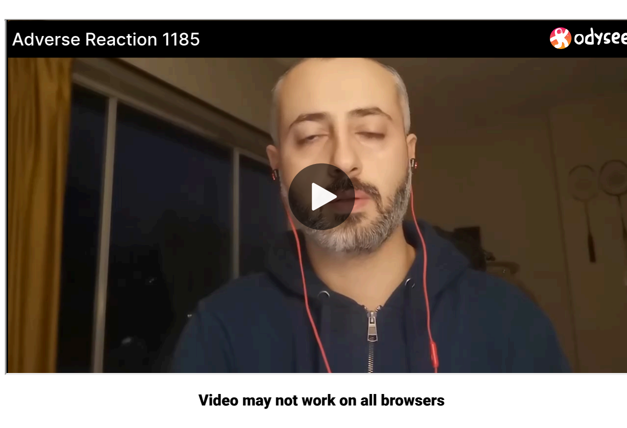

Video may not work on all browsers

The man in this video describes himself as a believer in "science" and a "vaccine advocate," but this didn't spare him from the shot's adverse effects. Five days after his first Pfizer COVID-19 shot, he started having blurry vision in his left eye. Within three days, he had lost 60% of his vision in that eye.

After several medical examinations, doctors, optometrists and retina specialists diagnosed him with central serous retinopathy (CSR), in which a small vein ruptured, leading fluid to accumulate under the retina, causing retinal detachment and partial blindness.

Other cases of CSR have also been reported following COVID-19 shots, he says, and in a case report published in the American Journal of Ophthalmology it's stated, "Acute CSR may be temporally associated with mRNA Covid-19 immunization."[6] The man's doctor told him that the risk of getting additional COVID-19 shots outweighs the potential benefit for him and tried to help him get an official exemption from further shots, but it was denied. He states:

> *"I have been deprived of my human rights as a citizen … I try to gather all my strength so many times during the past few months to just go and receive my second dose in order to follow the laws.*
>
> *But the fact that the science says there is an above-average chance that I may lose more of my sight has driven me to anxiety attacks, night terrors and disabling depression … This is a direct violation of my constitutional rights as a citizen and a human being."*

10. **Young Woman Suffers From Seizures, Nearly Dies**

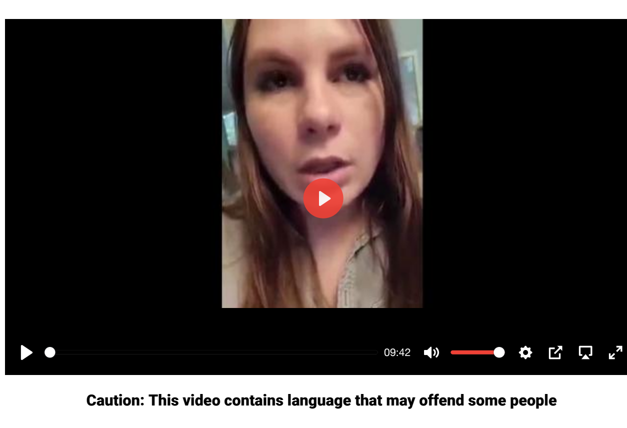

Caution: This video contains language that may offend some people

Beginning her story by stressing she is NOT anti-vaccine or pro-conspiracy theory, this young woman describes what happened to her after she received a Moderna COVID-19 shot, which she decided to get so she and her husband could join some friends on a cruise.

The day after the shot she started feeling "weird," delirious and "disassociated from herself," she says. Soon after, she blacked out in the bathroom, and when her husband tried to revive her, she began seizing. She had three seizures between the time her husband called 911 and when the ambulance got her to the hospital.

She was intubated and suffered other severe effects, she says. She spent days in the hospital and is now taking anti-seizure medication, while living with ongoing anxiety about her near-death experience, which she believes was caused by the shot. "Go out there and do your research so you can make an informed decision," she says. "Because you don't want to put something in your body that could potentially harm you."

Let Your Voice Be Heard

If you or a loved one has been injured by a COVID-19 shot, I will help you share your testimony. Vaccine mandates have led to injuries, devastation and deaths — while the brainwashing "get your vaccine now" campaign is being used to divide and conquer. One spark is all that is required to start a fire. There is a revolution building — a revolution for freedom to live your life without medical mandates or dictators calling the shots.

Please share your story with us, and encourage others you know who have a story to share theirs. It's never been more important than now, for you and your family, to take control of your health.

My #1 Bestselling Book – Now on Paperback!

My latest book, "The Truth About COVID-19," is an instant bestseller. After thousands of reviews it has a nearly perfect 5-star rating, so grab your copy today before it's too late!

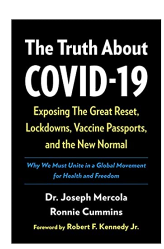

The Truth About COVID-19

by Doctor Joseph Mercola

★★★★★

5,848 ratings

ORDER NOW

+ Sources and References

Next Article >

A Mouth Guard as Effective as CPAP for Sleep Apnea?

Hide Comments (168)

Post your comment

Sort Comments by : Top Rated | Newest | Oldest | Top Poster

Guillermou
Joined On 4/7/2015 8:47:48 AM
Add as Friend | Send Message

FAMILIES WHO SUFFER THE DECEPTION OF A PLANNED GENOCIDE, crimes against humanity that are now being exposed by the Grand Jury and contemplate how the virus was created to cause death, damage and an economic crisis that serves the Great Reset. It is about creating misinformation by subjecting the media to the deep state. Minds are easily fooled because they have been hypnotized, they don't think. They are gripped by fear. The moral, ethical and spiritual values that sustain the existence of a healthy society are being undermined by deception and intellectual laziness. THE TESTIMONIALS PROJECT was created to provide a platform for all those who were affected after receiving covid-19 vaccines, and to ensure that their voices are heard, as they are not heard in the Israeli media. www.vaxtestimonies.org/en (2022)

An Australian mother calls for better parenting advice and long-term health studies on mRNA vaccines against COVID-19 after her 12-year-old son was hospitalized with life-threatening pericarditis within hours of receiving the injection. www.theepochtimes.com/mother-calls-for-better-risk-advisory-around-mrn.. (03/23/2022) THE CRIME COMMITTED AGAINST CHILDREN IS INCREASING. Despite the serious damage to children who are not at risk of covis except for serious previous pathologies, now Moderna will also seek authorization for COVID vaccines for children despite not having proven efficacy against Omicron. childrenshealthdefense.org/defender/moderna-authorization-covid-shots-.. (03/23/2022)

Reply | Mark as Spam | Posted On 3/24/2022 2:03:03 AM

Like | Dislike

Guillermou
Joined On 4/7/2015 8:47:48 AM
Add as Friend | Send Message

Dr. Robert Malone, internationally recognized scientist/physician and inventor of the mRNA vaccine core technology platform, and Dr. Ryan Cole, pathologist and CEO and Medical Director of Cole Diagnostics, fight to save children from Harmful effects of Covid vaccines. The two medical experts appeared at four sold-out One Washington events. The organizer of the event is a nonprofit organization that is helping to equip parents, legislators and activists to counter moves by the state Board of Health to add the Covid vaccine to the required vaccinations for public school children. . rairfoundation.com/doctors-sound-alarm-covid-vaccines-are-killing-chil.. (03/20/2022)

Mark as Spam | Posted On 3/24/2022 2:03:23 AM

Like | Dislike

juststeve
Joined On 1/5/2012 11:13:54 AM
Add as Friend | Send Message

Yes, Gui, & the manufactured fear is being used for more than thou must get the Jab/s. We are hard pressed to find even a small sliver of nearly anyone's life not affected in negative ways whether we've had a Jab/s or not. The disease of Jab/s negatives reach far outside our bodies. The negatives affecting our youth will very likely be reaching for who knows how long into the future. It is often said the young are our future. How much of a future can there be when those who we would normally think of as the healthiest, are already damaged from decades of health destroying toxins just dumped into the environment, in our foods, or directly into bodies? When athletes most would reasonably expect to be in peak condition drop like flies exposed to DDT, does not bode well.

One would hope at some point, (& soon,) the thought would penetrate even those minds captured by manufactured fear - Why Do Those Un-Jabbed Have To be Jabbed to Protect Those Already Jabbed? Especially when the early returns on the negatives to those who have been Jabbed steadily rise. A situation already seen & of concern to many with the regular vax's. The intense, dramatic rise in autoimmune disease in the young, climbing year after year does not create much of a future. It all appears the WEF satanic designs have been in place to long have created soft kill conditions so this clot shot can cause the crippling conditions to make resistance to Predator$ extremely hard to say the least.

Mark as Spam | Posted On 3/24/2022 5:08:26 AM

Like | Dislike

Randyfast
Joined On 5/6/2010 8:42:42 PM
Add as Friend | Send Message

"Why Do Those Un-Jabbed Have To be Jabbed to Protect Those Already Jabbed?". Only in the Twilight Zone, Steve!

Mark as Spam | Posted On 3/24/2022 5:49:22 AM

Like | Dislike

juststeve
Joined On 1/5/2012 11:13:54 AM
Add as Friend | Send Message

Randy, I don't think the Twilight Zone got that far out...sheesh.

Mark as Spam | Posted On 3/24/2022 7:12:52 AM

Like | Dislike

Arlen1
Joined On 8/1/2020 1:45:38 PM
Add as Friend | Send Message

Gui, how does Fauci and the CDC get away with telling parents that these jabs are safe and effective when there are no long term studies? It just blows my mind how these people lie to the public and never get called out for it.

Mark as Spam | Posted On 3/24/2022 7:50:14 AM

Like | Dislike

capri6
Joined On 7/20/2011 6:14:32 PM
Add as Friend | Send Message

Lawyer Reiner Fuellmich's summary of the grand jury investigation found in this link. ussanews.com/covid-grand-jury-court-of-public-opinion "One of Reiner Fuellmich's Grand Jury Lawyers Arrested and Placed in Custody. Lawyer Virginie de Araujo-Rechhia was the French lawyer on Reiner Fuellmich's Grand Jury team." dailynewsbreak.org/one-of-reiner-fuellmichs-grand-jury-lawyers-arreste..

Mark as Spam | Posted On 3/24/2022 7:58:25 AM

Like | Dislike

fvtomasch
Joined On 3/11/2017 7:33:24 AM
Add as Friend | Send Message

Gui- Just a question I can't seem to find an answer to. Can the vaccine side effects like spike proteins be transmitted thru bodily fluids during sex. Meaning can a fully vaxxed person transmit some of the vaccine itself (not Covid) to other non vaxxed people? Remember they said that you could not get Aids from a blood transfusion only thru sex. Just wondering if the boosters which are being pushed (#4 soon) have the capability of transmitting unknowingly some of the vaccine to others. Maybe every booster is capable of 10 or 20% transmission during sex. If bodily fluids like saliva or sneezing/kissing can transmit Covid why can't the vaccine be distributed the same way only to a lesser degree. This way the sexually active are still getting some vaccine without realizing it. Do you know of any studies? Just a scary thought. P.S. Same for getting some vaccine thru blood transfusions.

Mark as Spam | Posted On 3/24/2022 8:21:10 AM

Like | Dislike

Guillermou
Joined On 4/7/2015 8:47:48 AM
Add as Friend | Send Message

Yes, Just, nuclear cardiologist Richard M. Fleming recently spoke with Mike Adams about the deception used to force the world's population to take mRNA vaccines. Dr. Fleming provided evidence that mRNA vaccines self-replicate, turning people into endless protein factories. There is now evidence that the genetic sequence of SARS-CoV-2 self-assembles and s elf-amplifies by design, bringing the genetic code into the person's DNA through reverse transcription.

This runaway process to encode spike proteins in human cells has the potential to hijack healthy gene expression for years to come while colonizing inflammatory spike proteins in blood and organs throughout life. People are literally being programmed with genetic instructions that poison their blood and organs in perpetuity...until they get sick and die, suffering from a chronic disease. www.brighteon.com/63deb107-e0b0-43c2-8860-0edaa10647bd
21a86421-c3e0-461b-83c2-cfe4628dfadc.filesusr.com/ugd/659775_de66b21b0..
| scivisionpub.com/pdfs/covid19-rna-based-vaccines-and-the-risk-of-prion..

Mark as Spam | Posted On 3/24/2022 8:39:28 AM

Like | Dislike

Guillermou
Joined On 4/7/2015 8:47:48 AM
Add as Friend | Send Message

We know, JUST, what people who have been harmed by "vaccines" need are psychological help and rehabilitation. Sen. Mike Lee (R-Ut.) has introduced a bill that would allow victims of "vaccination" against the Wuhan coronavirus (Covid-19) to seek monetary compensation. Known as the "Countermeasures Injury Compensation Fund Amendment Act," the legislation would create a COVID-19 Vaccine Commission to assess needlestick injuries and deaths and determine an appropriate payment on a case-by-case basis. "The vaccine injury bill would change the Countermeasure Injury Compensation Act (CICP), which was created for the purpose of compensating those who suffered injury or death due to government countermeasures, to public health crisis," writes Ben Bailey for National File nationalfile.com/senate-republicans-introduce-vaccine-injury-bill/ (03/13/2022)

Mark as Spam | Posted On 3/24/2022 8:40:04 AM

Like | Dislike

Guillermou
Joined On 4/7/2015 8:47:48 AM
Add as Friend | Send Message

Yes, Arlen, the lies do not hold up in the "vaccine" trial documents and over time they become more evident. A researcher named Albert Benavides conducted an analysis of data on the Vaccine Adverse Event Reporting System (VAERS), which is maintained by the CDC and the FDA. What he found is that there are hundreds of serious adverse events associated with the Wuhan coronavirus vaccines that are being hidden from the public by these two federal agencies. COVID "vaccines" are the most dangerous vaccines in human history. Chinese virus "vaccines" are 800 times more deadly than the smallpox vaccine, which held the previous record. Fauci Flo's punches have already killed thousands of Americans and permanently disabled many more stevekirsch.substack.com/.../new-vaers-analysis-reveals-hundreds (Nov 9, 2021

Mark as Spam | Posted On 3/24/2022 8:41:04 AM

Like | Dislike

Guillermou
Joined On 4/7/2015 8:47:48 AM
Add as Friend | Send Message

What the CDC does is spread disinformation and manage corruption. Great Game India published a report on a two-year-old boy who died after receiving a Wuhan coronavirus "vaccine" from Pfizer. The case was reported in the VAERS System, only to be later removed by the CDC. Since only children between the ages of five and 11 are "cleared" to receive a shot of Pfizer's Chinese virus, Great Game India wanted to know why a two-year-old received it and asked the CDC to investigate further. the situation. Instead, the CDC ignored the request and proceeded to remove the VAERS entry without explanation.

The two-year-old in question died almost immediately after receiving her second dose of Pfizer's experimental mRNA (messenger RNA) injection, and she developed severe reactions instantly. She ended up dead within a few days. News began to spread and many were calling on the CDC to take action as they were supposed to act in the best interest of public health. However, since the CDC is actually a private corporation working for Big Pharma, nothing was done and the girl's death was quickly removed from the government database. greatgameindia.com/pfizer-clinical-trials-children

Mark as Spam | Posted On 3/24/2022 8:41:37 AM

Like | Dislike

Guillermou
Joined On 4/7/2015 8:47:48 AM
Add as Friend | Send Message

Yes fvtomasch, Dr. Christiane Northrup on the topic of vaccine "shedding" during a recent Brighteon Conversations chat (see below) and what she said is nothing short of disturbing. One of the "Five Doctors," as she calls them, investigating the situation, Dr. Northrup says that thousands upon thousands of unvaccinated women, for example, are now experiencing dramatic changes in their periods when around other people who were injected with flu shots from Wuhan.

"Something is clearly being passed on," she explained, revealing horrific stories about babies as young as a few months old experiencing blood clots coming out of their vaginas after being in contact with recently "inoculated" people. "If you look at the Pfizer document from the beginning, on page 67 it actually says 'no man should impregnate a woman for seven weeks, and no woman should become pregnant for seven weeks,' and they say right there because of 'contact with the skin' or 'sexual contact'". www.brighteon.com/2aaed9bc-aa22-4da2-bdf8-2b0f2059983a

Mark as Spam | Posted On 3/24/2022 8:42:10 AM

Like | Dislike

Guillermou
Joined On 4/7/2015 8:47:48 AM
Add as Friend | Send Message

Thanks capri 6, We hope that the guilty are convicted www.bitchute.com/.../T53G0utBCt2w INTERVIEW | ME VIRGINIE DE ARAUJO-RECCHIA : LAWYER AT THE PARIS BAR www.francesoir.fr/opinions-entretiens/interview-me-virginie-de-araujo-..

Mark as Spam | Posted On 3/24/2022 9:58:39 AM

Like | Dislike

Robert from Alberta Canada
Joined On 1/6/2007 6:51:17 AM
Add as Friend | Send Message

Dr. Jane Ruby interview with the Health Ranger that won`t make it to TV/MSM anytime… ever. www.brighteon.com/31a221a5-13cd-4c88-951d-f89958e0c1a3

Mark as Spam | Posted On 3/24/2022 11:52:07 AM

Like | Dislike

Guillermou
Joined On 4/7/2015 8:47:48 AM
Add as Friend | Send Message

Thank you Robert. Data from the federal Vaccine Adverse Event Reporting System (VAERS) database already showed alarming spikes in cardiovascular problems during the first two months of 2022, possibly due to flu vaccines. Wuhan coronavirus (COVID-19). The reports showed that 11,289 combined cases of pericarditis and myocarditis were reported to VAERS after COVID vaccinations between January 1 and February 25. This is already 47 percent of the 24,177 reports filed in all of 2021. Project Veritas shed light on some of the reasons for such underreporting last year when they obtained undercover video from inside the Phoenix Indian Medical Center, a facility run by the HHS Indian Health Service program.

The video featured several medical professionals who admitted to seeing adverse reactions more often than the impression given by the mainstream media. In addition, a 2010 report submitted to the U.S. Department of Health and Human Services (HHS) Agency for Healthcare Research and Quality (AHRQ) warned that VAERS detected "less than 1% of events side effects of vaccines". On the problem of underreporting, the VAERS website only offers that "more serious and unexpected medical events are more likely to be reported than minor ones" www.lifesitenews.com/news/2022-reports-of-myocarditis-after-covid-shot.. (03/17 /2022) www.lifesitenews.com/news/watch-whistleblower-exposes-government-hospi..

Mark as Spam | Posted On 3/24/2022 12:05:07 PM

Like | Dislike

esther03
Joined On 8/5/2013 10:09:59 PM
Add as Friend | Send Message

Dr Joseph Mercola: A blessing to the world! We love and appreciate you so very much.

Reply | Mark as Spam | Posted On 3/24/2022 1:58:47 AM

Like | Dislike

teachermom
Joined On 6/19/2006 8:02:56 PM
Add as Friend | Send Message

Absolutely criminal! I remind myself taking comfort in Scripture: "Vengeance is mine. I will repay, saith the Lord."✝️

Reply | Mark as Spam | Posted On 3/24/2022 12:57:08 AM

Like | Dislike

Randyfast
Joined On 5/6/2010 8:42:42 PM
Add as Friend | Send Message

...and yet, the Crimes Against Humanity continue, unabated! There are thousands of rich and influential people, putting out videos and writing about this covid psyops. Why aren't they all on the government's doorstep - demanding that they put an end to this evil? They have the ways and means. Talk is cheap!

Reply | Mark as Spam | Posted On 3/24/2022 5:44:35 AM

Like | Dislike

ghfinn
Joined On 2/9/2016 7:51:02 AM
Add as Friend | Send Message

Why? They have mastered the art of controlling the herd. Remember during January 6 there was talk of weeding the military and only placing in the ranks those who leaned woke. I attribute their success to education. Have you ever noticed that when it comes to trimming budget's, education is the first to take a hit. Why educate, the work was being relocated overseas. If an educated worker was needed, a foreign individual could be hired and their education was supplied by the foreign country of origin. So why should we waste all these tax dollars on education when we can increase our salary and perk's? Why?

Mark as Spam | Posted On 3/24/2022 6:04:45 AM

Like | Dislike

Guillermou
Joined On 4/7/2015 8:47:48 AM
Add as Friend | Send Message

Yes Randy, most Americans fully believe in the efficacy and safety of vaccines because they believe that the "science" of all this is enough to make it so, and because they trust the nation's regulatory agencies to reassure them that everything "Science" is the safest option. Misinformation and deception are the foundation of bad science. The "science" of prescription opioid painkillers led America down a dark corridor of addiction and death. How can so much corruption be covered up for so long? The key way that deadly vaccines have been perpetually regarded as "safe and effective" is that Big Pharma has covered up all the insane damage these injections have caused to the population over the past few decades.

The vaccine industry has been experimenting on children, prisoners and mental health patients for decades, and falsifying research to make it appear that these unethical and unsafe experiments yielded results to justify "drugs" with serious side effects and "vaccines" deadly. There is a desperate lack of real information on vaccine safety and the frequency of vaccine harm. The mainstream media remains fully complicit in this by dismissing the legitimacy of vaccine harm and smearing anyone who dares to question the safety of vaccines. Institutions prevent the American public from learning the truth about the harm vaccines can cause. They protect vaccine manufacturers at a terrible cost to the people of this country, not just in dollars, but because of the sheer volume of people affected by vaccine injuries.

Mark as Spam | Posted On 3/24/2022 6:14:49 AM

Like | Dislike

rrealrose
Joined On 11/10/2011 8:59:01 AM
Add as Friend | Send Message

Hi Randy! This came out last night, mandates are still ongoing: Medical Tyranny is the lynch pin, per Ed Dowd on a recent Alex Jones Infowars interview: "Economist Who Predicted Covid Tyranny Warns of Imminent Collapse | Infowars" - - www.bitchute.com/.../Rj3iRCqe9fB7 - - these guys outline what's occurring right now, corporate tyranny, predicts collapse of the system. Stay on for all 3 or 4 segments.

Mark as Spam | Posted On 3/24/2022 6:47:58 AM

Like | Dislike

Randyfast
Joined On 5/6/2010 8:42:42 PM
Add as Friend | Send Message

Ghfinn; Trudeau will retain his "power" until 2025. By then; all of the Canadian's money should be gone! canadians.org/analysis/trudeau-commits-623-billion-increase-military-s..

Gui; What we're having shoved down our throats, is not "science" - it's witchcraft!

Rreal; I can't disagree. I've essentially been warning (at least attempting to) people about these things, for a long time. Lately, I'm seeing food prices go through the roof! In many instances, a couple of dollars from what it was previously. As this man alludes to; also Dane Wigington, myself and others...Mad Max time is right around the corner!

Mark as Spam | Posted On 3/24/2022 11:25:41 AM

Like | Dislike

rrealrose
Joined On 11/10/2011 8:59:01 AM
Add as Friend | Send Message

Randy, You already know this answer: The real issue is sovereign debt, this virus theatre-show is only a distraction to cover over the massive spending that has never been rectified since the last bubble burst in 2007. This one already burst late in 2019, but few are able to see the ramifications. Many professionals fear their jobs and status if they speak out. If unwilling to find an alternate employment, consider those mortgage payments, student loan debt, kids in college, car loan(s), leaves mostly retirees and those self-employed even available to speak out.

Mark as Spam | Posted On 3/24/2022 11:41:42 AM

Like | Dislike

Randyfast
Joined On 5/6/2010 8:42:42 PM
Add as Friend | Send Message

Rreal; the two main agendas that are already in progress is; The Great Reset and Build Back Better! Better for whom? I already see this society collapsing. I'll give us three more years at the most. Wait! Having just gone through the latest BS from the local bought and paid for media...I'm going to drop that to two years! We are sinking fast!

Mark as Spam · Post-Date: 3/24/2020 1:42:14 PM

Like · Trolling

mob814
Joined On 9/7/2021 9:21:27 AM
Add as Friend · Send Message

We need a brave bunch of Sheriffs to make some arrests. I don't think I can get close enough to do a citizens arrest. Like many of my peers, I'm on disability for too long from autoimmune disorders and breaks much illness. Maybe that would have been different if Fauci's hundreds of dogs ate not any extra life. That and pot allowing Marmoulin to exist.

Mark as Spam · Post-Date: 3/24/2020 1:47:03 PM

Like · Trolling

RandyGat
Joined On 5/6/2011 6:42:42 PM
Add as Friend · Send Message

Rico, we are at a very dark time in history. I'd say the darkest. "Humanity" doesn't have much left left; for one, try to get the most out of each day that it still has. Hope that collapse is coming.

Mark as Spam · Post-Date: 3/24/2020 4:20:56 PM

Like · Trolling

RoadbugWarrior
Joined On 5/30/2020 6:50:04 PM
Add as Friend · Send Message

A few of my friends, in there 60's and 70's got COVID-19 and experienced what they describe as a moderate flue. One who had some breathing difficulties set in to have a bad cough, went to bed and was fine the next day. However I have several other friends and acquaintances pass away within a month of getting a dose of the so called vaccine.

Reply · Mark as Spam · Posted On : 3/26/2021 3:55:05 AM

Like · Trolling

Almond
Joined On 2/26/2008 4:33:25 PM
Add as Friend · Send Message

Likewise. If the vaxine is "safe and effective" and severe adverse effects rare, how come my husband and I know of 6 people who have passed away and one who is living with Vaccine Acquired Immune Deficiency Syndrome and another woman who has been diagnosed with covid but made a full recovery. Admittedly, only one person struggled for more than a few days, but now claims to be feeling better than ever. Some of these individuals were in their mid 60s and 90s. As far anyone I can still guess they are energizer bunny. I have not been sawed and not caught covid. I must be doing some things right as I have gone against much standard vaxine-regarding mandates. My philosophy is ...

If something you are doing works, keep doing it until it quits working. I encourage those who have been vaxine-injected to contact Homeopaths. Some are around their recent 'non-arrival' homeopathic remedies for both covid and adverse vaxine reactions. NEW ARRIVALS • Rinsaea 200.2 - Pneumonal Rinsaeae vaccine (not a vaccine replacement but may prevent or treat vaxine injuries) • Pneumonal Rinsaeae 200.2 - Pneumonal Rinsaeae vaccine (not a vaccine replacement but may prevent or treat vaxine injuries) • Pneumonal pneumo-Immunoglobulin 200.2 - Pneumonal pneumo-Immunoglobulin 2.5g/l - Pneumonal immunoglobulin 5 - Immunoglobulin 5 - Pneumonal immunoglobulin 5 - Immunoglobulin 5 - Pneumonal immunoglobulin 5 - Immunoglobulin 5

inject into their bodies, Oelrich said there would have been a 95 percent rejection. . www.infowars.com/posts/watch-bayer-exec-brags-mrna-shots-are-gene-ther.. (03/2022) Well-known truth-teller Dr. David Martin told "Thrive Time Show" host Clay Clark that mRNA vaccines against the Wuhan coronavirus (COVID-19) are gene therapy designed to harm people.

The data that has been published clearly in the last few days that shows that mRNA enters the genome, modifies the genome, and it's not something that's just this innocent little shot that creates a spike protein and gives you a fever. and you have the symptoms of COVID and you overcome them- "This is genetic engineering and genetic modification, according to the companies. And it is, in fact, gene therapy, designed to harm humanity and make it perpetually a slave to the continual gene-editing fantasies of psychopaths." www.brighteon.com/7935d642-24ff-43bb-8fda-181e0da87f2e

Mark as Spam | Posted On 3/24/2022 9:39:54 AM

Like | Dislike

Guillermou
Joined On 4/7/2015 8:47:48 AM
Add as Friend | Send Message

A researcher named Albert Benavides conducted an analysis of data on the Vaccine Adverse Event Reporting System (VAERS), which is maintained by the CDC and the FDA. What he found is that there are hundreds of serious adverse events associated with the Wuhan coronavirus vaccines that are being hidden from the public by these two federal agencies. COVID "vaccines" are the most dangerous vaccines in human history. Chinese virus "vaccines" are 800 times more deadly than the smallpox vaccine, which held the previous record. Fauci Flo's punches have already killed thousands of Americans and permanently disabled many more stevekirsch.substack.com/.../new-vaers-analysis-reveals-hundreds (Nov 9, 2021)

Mark as Spam | Posted On 3/24/2022 10:04:01 AM

Like | Dislike

---

chilliewillie555gmail.co
Joined On 8/9/2021 3:32:51 AM
Add as Friend | Send Message

For some I feel terrible for because they were FORCED to take that garbage. But for some I have NO EMPATHY...That Dr. and Amin were HUGE proponents of the vaccines without even looking at the data...They accepted all lies without a blink. Even if you look at ALL vaccines not just the Covid ones you start to realize we're being poisoned from multiple sides...The information isn't hidden or just opinions, the pharmaceuticals actually have lots of studies showing how bad OTHER vaccines have been like the HPV, Measles, Chicken Pox etc. Instead, they went with the propaganda and probably are the cause for their families, friends and loved ones getting the shots through peer pressure. I will NOT feel sorry for them, they were the kind to demand I lose my job, my rights and my freedoms if I didn't get them NOW they suddenly see the light. Nah.

Reply | Mark as Spam | Posted On 3/24/2022 2:46:03 PM

Like | Dislike

---

ros6814
Joined On 9/7/2021 9:21:27 AM
Add as Friend | Send Message

My cousin works for Merk . Refused to let her daughter get Gardasil . She refuses to discuss it, doesn't want to loose her 225,000$ year salary. I've been on disability for years partly due to a booster shot needed for work (in an autistic classroom no less, the irony!)

Mark as Spam | Posted On 3/24/2022 4:43:52 PM

Like | Dislike

---

kmhoffva17gmail.com
Joined On 1/5/2022 11:37:52 AM
Add as Friend | Send Message

I have written numerous letters to state and federal officials demanding they stop these mandated vaccines. Under Federal law 21U.S. Code 360bbb-3, NO ONE CAN MANDATE ANYONE TO TAKE AN EXPERIMENTAL VACCINE! Nuremberg code 1947 which the U.S. codified in 1964 - Code1: The consent of the human subject is absolutely essential for any experimental vaccine/drug. COVID test are not test and the CDC has just admitted....the C-19 test only collects DNA. Mask are useless per article from OSHA - June 13, 2020 and re-verified. No government, (Federal, State or Local), no business entities, no healthcare organizations....NO ONE can mandate anyone to take an EXPERIMENTAL VACCINE OR COVID TEST.

Experimental vaccines are illegal, unlawful and unconstitutional and anyone or entity forcing the experimental vaccine through coercion, threats, intimidation, termination of employment - is considered under Federal law 18 U.S. code 2331, Sec. 802 to be an ACT OF DOMESTIC TERRORISM; A) -INVOVLVES DANGEROUS ACTS TO HUMAN LIFE; B) APPEARS TO BE INTENDED (i) TO INDIMIDATE OR COERCE A CIVILIAN POPULATION; (ii) TO INFLUENCE THE POLICY OF A GOVERNMENT BY INTIMIDATION OR COERCION; (iii) TO USE COERCION AND INTIMIDATION TO MAKE OTHERS YIELD TO YOUR DEMANDS!! Under 21U.S.

Code 50, 23 & 24 - Coercion is illegal. All these entities that have forced the vaccine have VIOLATED YOUR CONSITUTIONAL RIGHTS AND CAN BE HELD LIABLE UNDER TITLE 18 U.S.CONSTITUTUION, SECTION 242! YOUR CAN'T SUE THE GOVERNMENT, YOU CAN'T SUE BIG PHARMA, BUT YOU CAN SUE YOUR EMPLOYER. CLASS ACTION LAWSUIT OR INDIVIDUALLY. ALSO, YOU CAN SUE THE PERSON WHO DEMANDED THE VAC AND THE PERSON WHO GAVE IT - IT IS CONSIDERED MALICIOUS WOUNDING AND IS A CLASS SIX (6) FELONY. SUE FOR YOUR FAMILY AND YOUR FUTURE. THESE VAC'S ARE DEADLY AND DIBILITATING.

Reply | Mark as Spam | Posted On 3/24/2022 10:06:43 AM

Like | Dislike

---

rrealrose
Joined On 11/10/2011 8:59:01 AM
Add as Friend | Send Message

Absolutely! yet How's this working for you in the absence of governance? Maybe a better approach would be/is to read up on the patent positions and other shot information Dr. David Martin has already spread among 52 state AG's (He has heard from several) - then approach your state's AG, and learn what plans they may have. David's got a bustling website with articles posted. Just a thought, as your current approach may account to "beating your head into a brick wall".

Mark as Spam | Posted On 3/24/2022 11:46:28 AM

Like | Dislike

---

ros6814
Joined On 9/7/2021 9:21:27 AM
Add as Friend | Send Message

Bet you get form letter reply if any

Mark as Spam | Posted On 3/24/2022 4:54:45 PM

Like | Dislike

---

brodiebrock12
Joined On 9/18/2008 1:31:51 PM
Add as Friend | Send Message

Astonishing how on this 24th day of March 2022 over 2 years into the greatest crime ever perpetrated upon humanity not ONE individual responsible (we know who they are) for all of this has nary a scratch of accountability enforced. Day after day, month after month and now year after year we read of another death and or maiming tied to the experimental gene editing meds, yet not ONE person held accountable. Sure sure some say well this is always the way it's been with "things", but WTF!

Reply | Mark as Spam | Posted On 3/24/2022 8:33:30 AM

Like | Dislike

Glastian
Joined On 1/18/2021 8:16:54 AM
Add as Friend | Send Message

Yes brodiebrock12, and how many (if any) of the perpetrators do we know who have died or been adversely affected? The law of averages surely dictates that at least some percentage of these evil doers would suffer the same consequences, but we don't see any? Or is it only the animals that get jabbed, never the farmer?

Mark as Spam | Posted On 3/24/2022 12:31:49 PM

Like | Dislike

---

kdo7078
Joined On 10/4/2015 7:56:30 AM
Add as Friend | Send Message

Thank you for being our vigilant Truth Warrior!

Reply | Mark as Spam | Posted On 3/24/2022 8:01:04 AM

Like | Dislike

---

micuda
Joined On 11/12/2010 7:49:49 AM
Add as Friend | Send Message

i HAVE HEARD OF 2 PEOPLE who died of covid and three who died of the injection within hours or a couple of days. I have experienced muscle pain and fatigue. If I walk even 400 meters, I have to limp home. I went to my doctor who checked for rheumatism, arthritis etc, all negative. I had told him it was the vaccine; he said it is 'possible'. I am 74 so what do I expect? I expect to function as an athlete the way I was a year ago and for the last 60 years...

Reply | Mark as Spam | Posted On 3/24/2022 5:33:03 AM

Like | Dislike

Casimcea
Joined On 6/6/2020 2:44:45 AM
Add as Friend | Send Message

S&W sells you a gun and you go and kill someone. Is S&W guilty or liable? NO! J&J sells you a "vaccine". You as a doctor kill a patient. Are you as a doctor guilty? (informed consent) The MSM shouts fire in a crowded theater. Are they guilty? Coercion and blackmail is a crime. This is just a short list of questions needed to be answered.

Reply | Mark as Spam | Posted On 3/24/2022 3:01:38 AM

Like | Dislike

Winnie1953
Joined On 4/3/2016 9:31:32 PM
Add as Friend | Send Message

My husband couldn't come up with a work around for crossing a small American-Canadian border crossing. He received the Janssen Lot# 207A21A on May 21, 2021. We'd later learn it was one of the "bad" lots after listening to one of many interviews with Jessica Rose. Just before and after that time, he received two CT scans, pre- and post- his abdominal aortic aneurysm repair. Everything was fine. Then he left for Alaska on business. Four months later, in mid-September, he began having gastrointestinal issues. Tested negative for COVID-19, but chose to take ivermectin and his other supplements for 5 days just in case.

Upon his return home four months after that, he was still having symptoms and tested negative for C-19 antibodies. And what we thought was a 26 pound weight loss was actually 48 pounds. This led to lab tests, an x-ray, an ultrasound, and a CT scan, followed by a liver biopsy. He was diagnosed with neuroendocrine tumors (NET) of the pancreas and liver in mid-January, and it later was found in his small intestine (in the form of an obstruction), and in the lining of his abdominal cavity.

He died this past Sunday at hospice house, surrounded by his family. NET is a rare cancer. 93% slow growing, 7% fast growing. His was the latter. I believe it's a one in a million diagnosis. My heart sank when I looked at the military database and saw that there had been a 253% increase in neuroendocrine tumors. How is this possible for such a rare cancer? He went from diagnosis to deathbed in 9 weeks. I'm numb. I'm sad. And I'm angry. We miss him so much.

Reply | Mark as Spam | Posted On 3/24/2022 3:11:30 PM

Like | Dislike

---

ros6814
Joined On 9/7/2021 9:21:27 AM
Add as Friend | Send Message

I'm very sorry for your loss. Sounds so inadequate.

Mark as Spam | Posted On 3/24/2022 4:40:29 PM

Like | Dislike

---

makaziza
Joined On 1/21/2021 2:30:47 PM
Add as Friend | Send Message

Winnie, I am so sorry for your loss. This is an unbelievable crime. I pray that God will help you.

Mark as Spam | Posted On 3/24/2022 9:14:49 PM

Like | Dislike

RedRavenSounds
Joined On 8/9/2021 12:25:52 PM
Add as Friend | Send Message

ARREST, CONVICT, PROSECUTE, EXECUTE. Count 4 of the Nuremberg Tribunal: Crimes Against Humanity.

Reply | Mark as Spam | Posted On 3/24/2022 1:49:49 PM

Like | Dislike

---

fromseatoshiningsea
Joined On 3/7/2021 2:40:06 PM
Add as Friend | Send Message

I think we need a new movement called, "Jabbed Lives Matter". Maybe then, this evilness will be exposed for what it is.

Reply | Mark as Spam | Posted On 3/24/2022 1:18:49 PM

Like | Dislike

---

lin3741
Joined On 7/31/2014 12:32:08 PM
Add as Friend | Send Message

Here here! 1,000 x over!!!

Mark as Spam | Posted On 3/24/2022 3:31:27 PM

Like | Dislike

---

mroseh
Joined On 10/14/2013 2:04:33 PM
Add as Friend | Send Message

My brother took the shots trying to do the right thing and has been sick ever since eventually being diagnosed 5 weeks after shot with multiple myeloma. He has never been sick and was on ZERO prescription drugs. Now he's taking so many with chemotherapy planned next.

Reply | Mark as Spam | Posted On 3/24/2022 11:36:15 AM

Like | Dislike

---

rrealrose
Joined On 11/10/2011 8:59:01 AM
Add as Friend | Send Message

Please, do not pass go, do not collect $200. - Go to the FLCCC website and look for recovery programs. (iRecover) Forward it to your brother. Toxins in the shots deserve additional toxins for treatment? Give your bro an out-of-jail card!

Mark as Spam | Posted On 3/24/2022 11:50:30 AM

Like | Dislike

---

otis101
Joined On 7/10/2010 6:30:32 PM
Add as Friend | Send Message

We were told on our last day of Marine Corps boot camp at Parris Island, SC, that we are now "trained killers". That was years ago. The above stories of "vaccine" injuries and deaths brought me to tears.

Reply | Mark as Spam | Posted On 3/24/2022 11:29:25 AM

Like | Dislike

Guillermou
Joined On 4/7/2015 8:47:48 AM
Add as Friend | Send Message

Yes, OTIS, vaccines are a poison against humanity and the genetic therapy of the "vaccine" against Covid will be remembered as the greatest crime against humanity. It was thought for years, and still is by many today, that Dr. Jonas Salk, the "God" of cult pharmacology, invented the polio vaccine, but in actuality, he really did nothing more than conduct illegal medical experiments on mental patients, and now his whole history has come into question regarding bioethics in general. In fact, Dr. Salk had nothing to do with the decline in mortality from infectious diseases whatsoever, including polio.

POLIO – A TRUE INVESTIGATIVE HISTORY. www.truthwiki.org/polio-a-true-investigative-history Another such liar is Dr. Poul Thorsen, a Danish scientist who was accused of stealing millions of dollars from the CDC and using it to cover up the dangers of vaccines. Thorsen, as he may recall, was heavily involved in the production of a series of bogus studies that allegedly "debunked" the now apparent link between vaccines and autism. Thorsen had previously worked for the CDC, overseeing millions of dollars in grants that we now know were used to prop up the myth that vaccines are safe.

The CDC had long perpetuated this myth, so it was in the agency's best interest to allay public fears by generating a series of studies to this end. DR. POUL THORSEN WHO AUTHORED FRAUDULENT STUDY 'DISPROVING' VACCINE-AUTISM CONNECTION AND STOLE MILLIONS OF DOLLARS www.ageofautism.com/2014/04/dr-poul-thorsen-principal-investigator-on-..

Mark as Spam | Posted On 3/24/2022 11:55:39 AM

Like | Dislike

---

otis101
Joined On 7/10/2010 6:30:32 PM
Add as Friend | Send Message

Gui, a quote from your link about a true investigative history - polio. "...for decades, polio vaccines injected into tens of millions of people contained SV40 – – which are cancer viruses. This was admitted by a top level Merck vaccine scientist named Dr. Maurice Hilleman." In the late 50s and early 60s my brother and I had numerous polio vaccines in high school and in the military. At the age of 24 my brother was diagnosed with cancer and died at age 28. There never has been cancer in our family before or after. The polio vaccine killed my brother. I am lucky since I have SV40 in my system and still somewhat healthy at 80.

Mark as Spam | Posted On 3/24/2022 12:21:55 PM

Like | Dislike

---

ros6814
Joined On 9/7/2021 9:21:27 AM
Add as Friend | Send Message

Thank you for serving our country.

Mark as Spam | Posted On 3/24/2022 4:46:30 PM

Like | Dislike

---

patsyk310
Joined On 1/26/2011 1:47:51 PM
Add as Friend | Send Message

My husband, who was 71, got the Pfizer vaccines in Jan and Feb, 2021. Two weeks later he started having severe join and muscle pain. Was eventually diagnosed with PMR, polymyalgia rheumatica. He was put on Prednisone and still has to take it to keep from being in pain. That is another dangerous drug. This was caused from the vaccines. My daughter, who was 36, also got the Pfizer vaccines in March, 2021. Shortly after she started having strange symptoms. Hair loss, shortness of breath, rapid heartbeat and a few other things. Doctors did tests and couldn't find anything until October when she was diagnosed with Graves Disease. This was brought on by the vaccines.

Reply | Mark as Spam | Posted On 3/24/2022 11:11:28 AM

Like | Dislike

---

rrealrose
Joined On 11/10/2011 8:59:01 AM
Add as Friend | Send Message

Please, do not pass go, do not collect $200. - Go to the FLCCC website and look for recovery programs. (Its called iRecover) Forward it to your husband and your daughter. Toxins in the shots deserve even more toxins for treatment? Give your family an out-of-jail card!

Mark as Spam | Posted On 3/24/2022 11:51:57 AM

Like | Dislike

---

ros6814
Joined On 9/7/2021 9:21:27 AM
Add as Friend | Send Message

My thyroid was removed at 30, many autoimmune issues since. I hope you have the energy and time to look into supplements that may help. I can imagine how your lives have changed drastically, so sorry. The medical industry has done nothing for my autoimmune issues except make them worse (I foolishly took Enbrel for my psoriasis, complications were ignored and I was humiliated as well. Abandon.)

Mark as Spam | Posted On 3/24/2022 4:50:58 PM

Like | Dislike

Liberty11
Joined On 12/17/2006 8:27:38 PM
Add as Friend | Send Message

Be careful with Prednisone. My father was prescribed that drug after being diagnosed with polymyalgia. When he was later diagnosed with pulmonary fibrosis the lung specialist suggested prednisone contributed to his lung damage. My father had worked in underground mining which was a major factor in his condition.

Mark as Spam | Posted On 3/24/2022 6:43:29 PM

Like | Dislike

MoMac46
Joined On 3/8/2021 3:24:35 PM
Add as Friend | Send Message

Scotland is now on its 4th shot (second booster) -These so called vaccines (gene therapies) dont work - the masks dont work either, but our First Minister Nicola Sturgeon still insists on masks even though the rest of the UK stopped masking long ago. Power and control and she doesn't care about the adverse effects as she has stopped counting them etc as she thinks it gives the "anti vaxxers" an advantage!- crazy evil woman

Reply | Mark as Spam | Posted On 3/24/2022 8:21:22 AM

Like | Dislike

loumike
Joined On 6/19/2006 4:42:17 AM
Add as Friend | Send Message

Both my mother-in-law and brother-in-law got lymphoma after the third shot. My brother in law was very healthy, gym every day, ate correctly very healthy until the shots. Mother-in-law the same until the shots. HORRIBLE EXPERIENCE. They are now struggling to find treatment that will help.

Reply | Mark as Spam | Posted On 3/24/2022 7:50:05 AM

Like | Dislike

---

fszaf56
Joined On 12/20/2010 12:20:23 AM
Add as Friend | Send Message

My Dad took his first two shots, then got CV, then got his booster shot, and now has a rare form of skin cancer. And he rants against those who don't mask up at college basketball games. He use to be a pretty intelligent person, but is completely brainwashed.

Mark as Spam | Posted On 3/24/2022 9:22:49 AM

Like | Dislike

---

mdbrown7111
Joined On 3/7/2013 1:31:33 PM
Add as Friend | Send Message

The corporations responsible and the politicians should be charged for each death and injury.

Reply | Mark as Spam | Posted On 3/24/2022 7:36:36 AM

Like | Dislike

---

ros6814
Joined On 9/7/2021 9:21:27 AM
Add as Friend | Send Message

And the media , taking $ to push vax in ad campaigns

Mark as Spam | Posted On 3/24/2022 5:07:25 PM

Like | Dislike

---

dahinton
Joined On 1/1/2008 3:18:56 PM
Add as Friend | Send Message

I personally know of 2 top-gun young military pilots that have been grounded permanently as a a result of the jab. I know others that are facing discharge / loss of veteran benefits for refusing.

Reply | Mark as Spam | Posted On 3/24/2022 7:14:13 AM

Like | Dislike

---

therealjones
Joined On 10/8/2010 5:59:47 PM
Add as Friend | Send Message

Maverick and Goose?

Mark as Spam | Posted On 3/24/2022 7:46:21 AM

Like | Dislike

---

ros6814
Joined On 9/7/2021 9:21:27 AM
Add as Friend | Send Message

Thank them for their service. So glad my husband was retired already.

Mark as Spam | Posted On 3/24/2022 7:16:58 PM

Like | Dislike

---

bar1064
Joined On 8/17/2021 12:23:20 PM
Add as Friend | Send Message

My first cousin's husband died 2 days after the shot. He also was obese and had several comorbidities. Several months later my cousin also with comorbidities also died. My doctor had adverse reactions but gave up in frustration trying to post to VAERS. Such a scandal.

Reply | Mark as Spam | Posted On 3/24/2022 6:45:36 AM

Like | Dislike

---

ros6814
Joined On 9/7/2021 9:21:27 AM
Add as Friend | Send Message

Thanks for sharing. Sorry for your family loss.

Mark as Spam | Posted On 3/24/2022 6:49:02 PM

Like | Dislike

---

clindesbcglobal
Joined On 7/2/2008 12:46:39 PM
Add as Friend | Send Message

It must be different for different people because I got the vaccine all three shots and have had no adverse reactions at all and I am 83 years old.Maybe it is different for younger people I don't know.

Reply | Mark as Spam | Posted On 3/24/2022 2:25:20 AM

Like | Dislike

Pete.Smith
Joined On 10/11/2013 8:19:55 AM
Add as Friend | Send Message

Thanks Clindesbcglobal for your contribution. Yes, it's interesting to know why there are different reactions to the vaccines. It is said that some batches were more harmful than others, but that doesn't explains all. So that makes me curious about your life-style and what you eat. Maybe this can explain the difference: The spikes that are so harmful are not injected, they have to be made by your own DNA, that is in the nucleus of cells. The nucleus is like an inner cell in a cell, as it got its own membrane.

Messenger RNA in the vaccine has to go into the nucleus to activate it to make the spikes. This is also how the virus Covid 19 makes the spikes. To protect yourself against Covid, it was advised to take zinc, and something to get the zinc into the cells, like Quercetine, which is all kinds of food, for example in onions. There are other flavonoids, that can promote zinc goes in the cell as well. Also Hydroxychloroquine can do it. Of course you need to have enough zinc, which can be depleted by a number of reasons, for example by glyphosate as it binds to zinc (being a chelator) or depleted by other causes like illnesses.

But with enough zinc in the cell, the mRNA struggles to get into the nucleus, and so the making of spikes is affected. So maybe you had enough zinc and flavonoids. So please tell us what you eat, so we can learn from it. And which gender you have, because women seem to have less problems with the spikes that men. * * * New Covid Prevention Study * * * A study in mice and lab-grown cells finds sulforaphane could help prevent and treat illnesses caused by certain coronaviruses, including COVID-19.

www.sciencedaily.com/.../220323125056.htm Sulforaphane is in cruciferous vegetables such as broccoli, cabbage, cauliflower and kale, most in broccoli sprouts, but they must be cut it half hour before cooking to activate myrosinase into Sulforaphane or ad mustard (powder) afterwards, or chew on raw sprouts, or take a supplement

Mark as Spam | Posted On 3/24/2022 4:21:32 AM

Like | Dislike

Hercster
Joined On 1/6/2021 8:14:01 AM
Add as Friend | Send Message

5% of the different batches total caused 100 % of the deaths. Since mRNA clinical studies all failed before covid, it is my opinion this covid situation was just a worldwide experiment for mRNA tech and perhaps graphene oxide. I AM QUITE HAPPY TO BE IN THE CONTROL GROUP. you got lucky m8, what about next time, the next plandemic , the next batch?

Mark as Spam | Posted On 3/24/2022 4:47:34 AM

Like | Dislike

---

brianallen1
Joined On 8/7/2021 10:12:38 AM
Add as Friend | Send Message

You may want to check out howbadismybatch.com

Mark as Spam | Posted On 3/24/2022 5:01:50 AM

Like | Dislike

---

rensmith23zohomail.com
Joined On 3/6/2021 6:03:22 PM
Add as Friend | Send Message

You realize if you play Russian roulette, you have a 5 out of 6 chance of not dying?

Mark as Spam | Posted On 3/24/2022 6:15:37 AM

Like | Dislike

---

therealjones
Joined On 10/8/2010 5:59:47 PM
Add as Friend | Send Message

Almost everyone I know got the shot, and none of them got sick at all. They all make fun of me for not getting it and for listening to wackos. I don't care, I will never get it.

Mark as Spam | Posted On 3/24/2022 7:50:04 AM

Like | Dislike

---

rrealrose
Joined On 11/10/2011 8:59:01 AM
Add as Friend | Send Message

Consider yourself lucky! Depends on your condition - possible some in the older generation do not mount as severe a response to these shots. Also possible the shots were not uniformly loaded as the manufacturing process has known major flaws. You may have received mostly saline, as reports are wide variations among vials in 1 box or set of 5 vials. Then again, yours may have been way diluted...humans are separating each vial into 6 shots, then diluting these down. Or you had an angel sitting on your shoulder?

Mark as Spam | Posted On 3/24/2022 9:06:03 AM

Like | Dislike

---

ros6814
Joined On 9/7/2021 9:21:27 AM
Add as Friend | Send Message

Glad you are well. I know it's antidotal, my mom's retirement community has 3/4 vaccinated. They were sicker longer in January when " omnicron " came around. I know a dozen people here cancere cancer recurrence , fast growing, so it wasn't from neglect during lockdown, only after the second shot and some took boosters too. I had problems from shedding, not vaccinated, but started bleeding (menopause over ten years now)when I was helping my mom's sweetheart after he fell day after 2nd jab. He had wild swings in blood pressure, doctors can't figure it out. He wouldn't take any of the supplements I offered.

And he lined up for the booster. My mom's eye got droopy after 2nd jab. Her hands tremor after the booster. She tells me with a straight face that these problems only happened since this January when she tested positive.(She refused to believe she has it because she was vaccinated, even though she was sick for ten days. I was sick for 3 days.) She has Stockholm syndrome I think. Of course they watch msm endlessly. They call me a conspiracy but . But I was able to help care for him when he needed help. Thanks for letting me ramble about my experience.

Mark as Spam | Posted On 3/24/2022 7:02:04 PM

Like | Dislike

TheMagoo
Joined On 6/8/2021 12:56:33 AM
Add as Friend | Send Message

Many here seem to be asking why/ how nothing is being done, when many seem to know the true horror of our situation, very few do anything other than talk about it and try to reveal the evidence of these crimes against humanity. I have a couple thoughts. The 1st one is for me the obvious, 1st world privilege, even the poorest within our societies here in the West have a privileged life compared to the vast majority of the rest of our brothers and sisters who mainly live in absolute poverty, that the vast majority of us here in our 1st world lives couldn't even comprehend.

Maslow pyramid. This means we are "looked after" to such a degree that to believe those that "we put in charge" to look after us would hurt us, just can't be comprehended. We are given, free housing, free health, free education, free money. We can buy our food from our local stores that comes from the 4 corners of the world. Our clothing is incredibly cheap. This of course comes at a much a greater price than we pay.

We are paid off in our 1st world privilege where we look the other, the other way, for example, about the illegal wars perpetrated in our name with our taxes paying for the military industrial complex. Hypocrisy is the glue that holds our privilege together, the hypocrisy that "the eyes wide shut" woke would be the last to see. Chairman Mao had his cultural revolution, the youth had their little red book to enable Mao's cultural revolution that cancelled out everything that was deemed wrong, even people.

What is the saying " when they burn books, next it is people." The little red book of the youth now, is carried by just about everyone, it is their devices, social media is their little red book, enabling this cultural revolution, this cultural marxism, which will and is initiating the next killing fields. Cognitive dissonance is bliss, belonging to the collective is bliss, materialism is the new utopia of the masses. The woke, such irony. There is of course more to this, just saying.

Reply | Mark as Spam | Posted On 3/25/2022 12:18:20 PM

Like | Dislike

Mercola_Fan
Joined On 1/11/2009 12:28:23 AM
Add as Friend | Send Message

And the vax propaganda continues on almost all news outlets. We witnessed family and friends fall for the vaxes and promote this propaganda, too. It's incredible how easily influenced sheep are. Personally, I remove myself from the sheep.

Reply | Mark as Spam | Posted On 3/25/2022 8:54:43 AM

Like | Dislike

TeacherRay
Joined On 2/26/2021 12:48:15 AM
Add as Friend | Send Message

Prime Minister Trudeau recently warned that "there will be consequences" if federal employees do not comply with vaccine mandates. This is a voice of tyranny that has reverberated fear and heightened agitation across the country. It has launched the nations into deep division around mass vaccination and brought our collective recovery from this pandemic to a critical head. In fact, it forces us, as a country, to finally ask: indeed, what are those consequences? What are the societal consequences of being divided along the lines of vaccination status? What are the consequences of mandating such an insufficiently tested medical intervention? How is this all supposed to end well? The consequences will be dire, to be certain.

And the consequences will affect all of us, the vaccinated and the unvaccinated alike. Over the last year many of us made our decision to accept the vaccine in good faith – doing the right thing in order to work, travel and visit the people we love. Sadly, some of us have been pressured or coerced. And now, mounting evidence worldwide shows that these vaccines cannot stop the transmission of the virus and variants, yet vaccination mandates continue. Meanwhile, the pharma corporations are earning billions of dollars of public money, and pushing to fast-track the vaccines towards full approval, without due process or public discussion.

It is abundantly clear that when money and politics intertwine, science and ethics take a back seat. Maybe you once resented those who hesitated to get the vaccine, as people who were not doing their part; but maybe it is time to consider that we have all become passengers on the same runaway train. The meaning of "fully vaccinated" is rapidly changing as leaders demand the next booster upgrade and threaten ousting us from public spaces if we don't comply. So, if you are among the "fully vaccinated" today, by tomorrow you may become one of the "insufficiently vaccinated" and be coerced to take another shot.

Reply | Mark as Spam | Posted On 3/24/2022 7:43:29 PM

Like | Dislike

---

uneamie
Joined On 2/16/2010 8:25:45 AM
Add as Friend | Send Message

I have heart issues after having the Virus, as well as other issues. I can only imagine how bad that would be if I had gotten the vaccine.

Reply | Mark as Spam | Posted On 3/24/2022 4:45:15 PM

Like | Dislike

---

ros6814
Joined On 9/7/2021 9:21:27 AM
Add as Friend | Send Message

I got on weekly ivermectin because I had bleeding around vaccinated elderly family. In menopause over ten years. My mom's companion has had continued problems since his second vaccine. The next day he fell & hit his head. His blood pressure is swinging wildly, doctors had no answer. A month later he had emergency gall bladder surgery. He needed visiting nurses all last summer into the fall. He had an unspecified infection last month Hospital was vague, sent him to a nursing home for a week. . He was hallucinating and getting violent. This man is not violent at all, not in his 85 years. He's doing well right now. He had omnicron variant in January. They were sick for a week (I was for 3 days) . My elderly mom has a droopy eye after 2nd jab & the booster gave her hand tremors.

She told me it was from the January illness even though symptoms were present for months and months . I get headache and stiff neck and runny nose around them. I haven't had any bleeding since I started weekly ivermectin. It does a number on my mind, hard to not fear the shedding . And wondering if there's graphine in it. I struggle with heavy metal overload already from mold illness. Don't want that. I didn't take vax because I have autoimmune issues and biotoxin mold illness, stopped Flu shots about ten years ago. (Leaky gut makes shots very interesting.) the lack of transparency is insulting and causing more fear due to new mnra technology. Spike proteins and graphine & what else?

Reply | Mark as Spam | Posted On 3/24/2022 4:11:47 PM

Like | Dislike

---

makaziza
Joined On 1/21/2021 2:30:47 PM
Add as Friend | Send Message

Ros 6814, steam a head of garlic for 15 min and eat the whole thing (without a skin) once a day with your lunch. Do it for several months. It will take heavy metals and other poisonous stuff out of your system.

Mark as Spam | Posted On 3/24/2022 9:05:59 PM

Like | Dislike

---

lin3741
Joined On 7/31/2014 12:32:08 PM
Add as Friend | Send Message

Sad how people get the shot mainly for "convenience" reasons such as easier to travel, work demands it, peer and government pressure, etc. then they get severely injured. I've been saying from the beginning that UNFORTUNATELY that's going to be the price we ALL pay just for people to start seeing the real truth. These things are going to have to happen to enough people so finally NOBODY WILL want this THING they want to place under our skin, only to have it ATTACK you from the inside out and possibly KILL YOU. It's so hard to know that, while you don't want these injuries to continue by any means, it's seems proven to me now that PERSONAL TRAGEDY is the only path to the truth.

SUCKS! And why?.... IMO it's in in large part due to the Azzhole media ...yes, they will report the injuries, but then stand there scratching their heads as if they don't know EXACTLY what caused it, bc the media puppeteers tell them to. It's absolutely disgusting but if this keeps going on we won't need the media to put their stamp on it, bc UNFORTUNATELY too many personal experiences will be our teacher.

Reply | Mark as Spam | Posted On 3/24/2022 3:06:00 PM

Like | Dislike

---

norecovery
Joined On 8/31/2021 11:36:23 AM
Add as Friend | Send Message

Class war never ends. Greed is one of the major failings of humanity and it pervades every institution of our society in the West especially. I'm chagrined that so many individuals accept the "rules" and established norms without questioning their own eventual fate. Even now, when so much destruction is evident, they largely fail to act in collective self defense. I am not optimistic on the future of our species because we don't learn from our mistakes to correct our course. Be well and take the less-traveled path.

Reply | Mark as Spam | Posted On 3/24/2022 12:44:47 PM

Like | Dislike

---

mar11764
Joined On 10/17/2021 8:56:24 AM
Add as Friend | Send Message

Fauci and the CDC director should be forced to sit and watch every single heartbreaking testimony.

Reply | Mark as Spam | Posted On 3/24/2022 12:02:59 PM

Like | Dislike

---

brianallen1
Joined On 8/7/2021 10:12:38 AM
Add as Friend | Send Message

They would not be affected in anyway. Psychopaths would become bored with viewing it.

Mark as Spam | Posted On 3/24/2022 12:55:33 PM

Like | Dislike

---

lin3741
Joined On 7/31/2014 12:32:08 PM
Add as Friend | Send Message

Agree w you both....and by the way where is that psychotic, self-centered mad scientist Fauxchi anyway? He seems to have crawled back under his rock. If so i hope he rots under there. ....or maybe he's hiding out in Brandon's basement.

Mark as Spam | Posted On 3/24/2022 3:34:40 PM

Like | Dislike

---

fundamentalassumptions
Joined On 4/1/2009 12:17:58 PM
Add as Friend | Send Message

Oh, we're convinced there was criminal intent & criminal activity. We're just not convinced that those steering us to conclusions of guilt & judgments on others are entirely honest & clean of it & complicity themselves. But only more sophisticated in their occulted

machinations & steerings & craft....tempting us from the frying pan they heated & herded us into, to the fire they also tend to, manage & keep.

Reply | Mark as Spam | Posted On 3/24/2022 12:01:57 PM

Like Dislike

---

ric5998
Joined On 3/23/2021 11:44:36 AM
Add as Friend | Send Message

orwell.city had an article with a plausible explanation for the number of athletes dying during peak physical activities. specifically, when exercising, the electrical voltage in the heart increases to meet the demand. The graphene oxides from the jabs are attracted to the electrical fields. It's like a heater with a dimmer switch. The higher you turn it up, the more current it draws to run it. Likewise, the harder you exercise, the more current your heart draws. And with that current comes the attraction of the most conductive material known to man, graphene oxides. These form biocircuits with self assembling nanoparticles. The particles clump together forming blockages inside your vasculature.

Reply | Mark as Spam | Posted On 3/24/2022 11:13:07 AM

Like Dislike

Joeyglo
Joined On 2/17/2022 9:27:40 AM
Add as Friend | Send Message

Not jabbed, not going to get jabbed. I paid attention in 2020 when it was stated there would be a jab within 6 months. WAIT! HOLD ON!! Even I knew vaccines MUST be tested for a minimum of 10 years before approval. And I didn't go to college. What the heck is wrong with people?

Reply | Mark as Spam | Posted On 3/24/2022 10:40:58 AM

Like Dislike

---

lin3741
Joined On 7/31/2014 12:32:08 PM
Add as Friend | Send Message

Yep. Bingo.

Mark as Spam | Posted On 3/24/2022 3:40:31 PM

Like Dislike

Docathelake
Joined On 6/19/2006 3:23:29 PM
Add as Friend | Send Message

I know 7 men that have died of heart attack after taking the vaccine, 3 in there 40's and 2 in there 50's and 2 in there 70's, another in their 50's with blood clots and almost died. A lady in their seventies that had a full body rash for the last year and two months and a 27 year old nurse with tachycardia and can no longer see patients and another nurse in her 40's with tremors and she can no longer see patients either!!! Then I know one person that died with covid and he was in his 70's and had three comorbidities... Sorry I'll take my .01% chance of death without the unknown risk that goes with being the lab rat!!! thank you

Reply | Mark as Spam | Posted On 3/24/2022 10:32:34 AM

Like Dislike

BicycleBoy
Joined On 6/26/2007 12:32:23 AM
Add as Friend | Send Message

I know of 2 people one suffered stroke another cancer 2 months after the jab and are denying the vaccine had anything to do with it. They take it as a normal development that you cannot control.

Reply | Mark as Spam | Posted On 3/24/2022 10:21:36 AM

Like Dislike

---

ros6814
Joined On 9/7/2021 9:21:27 AM
Add as Friend | Send Message

My mom's elderly retirement community is having many recurrences of cancer that had been declared cured years ago. Fast growing ones, so can't say lack of care during lockdown is responsible.

Mark as Spam | Posted On 3/24/2022 4:54:05 PM

Like Dislike

---

ros6814
Joined On 9/7/2021 9:21:27 AM
Add as Friend | Send Message

My older friends who are now getting chemo, both said Thank goodness the doctor caught it early and I'm so glad I'm fully vaccinated. Stockholm syndrome!

Mark as Spam | Posted On 3/24/2022 7:24:30 PM

Like Dislike

---

asa7088
Joined On 3/14/2017 11:43:45 AM
Add as Friend | Send Message

Dr Mercola Powerful Article and videos. Thanks so much for all the time and hard work you put into finding the truth. Something the big pharma and agencies of the goverment dont do. If they care for the citizens those called vaccines will have never been giving the green light so soon. A vaccine takes years to be approve. .....in a different subject your B12 chewable has been out of stock for a long time. Are they6 coming back or not....... Thanks again

Reply | Mark as Spam | Posted On 3/24/2022 9:56:01 AM

Like Dislike

---

ray65871
Joined On 6/20/2014 1:12:50 PM
Add as Friend | Send Message

Now that your dead will your insurance help protect your family. Insurance companies will say "No, you killed yourself, you should have known better." www.bitchute.com/.../IVT8oEZ8DuRO

Reply | Mark as Spam | Posted On 3/24/2022 9:11:59 AM

Like Dislike

---

lin3741
Joined On 7/31/2014 12:32:08 PM
Add as Friend | Send Message

Insurance cos on our side? Yes? But for all the wrong reasons, as usual, another excuse not to pay out......money and greed - the root of all evil.

Mark as Spam | Posted On 3/24/2022 5:57:04 PM

Like Dislike

MarcusSpeer
Joined On 3/31/2017 5:38:07 AM
Add as Friend | Send Message

Keep up the great work Joseph!!!!

Reply | Mark as Spam | Posted On 3/24/2022 9:03:20 AM

Like Dislike

---

chieromancer
Joined On 3/27/2008 6:27:04 PM
Add as Friend | Send Message

I'm convinced Bob Saget passed out as a side-effect of the vax, that is how he fractured his skull. We had a perfect example of that in what happened to Heather McDonald on stage a few weeks ago.

Reply | Mark as Spam | Posted On 3/24/2022 8:39:29 AM

Like Dislike

---

kara224
Joined On 2/17/2022 7:16:11 AM
Add as Friend | Send Message

I am a VN Vet and started with bad medicine [agent orange],in 1969,ignorent army and soldiers, allowed this crap to be sprayed all over.I got HIP, to Aruvedic herbal, and others ,to rid inflamation in my body etc.At the VA hospital , 2020 with the Carona 19,they pushed everyone to take the JAB, I looked into it,and decided to take the 2 shots.Though, the minute i did i had a powerful [Neo Dymium] magnet i held on the shot spot for 20 min.For reasons [studied], and took 3-- C1000 mg. zinc,and a few different herbs.So, no reaction from the jab chem.Grace of God...I`ll not take a booster or any other Flu crap, pushed on the people. 53 years, and i still break out with bad rashes and itch thats on par with pain,But getting into herbs and more 53 yrs. ago, i can deal with it,though if i ever met the fools who sprayed A.O. ,Or allowed it all over the world, I`d knock some body the funk out...

Reply | Mark as Spam | Posted On 3/24/2022 8:23:35 AM

Like Dislike

---

brianallen1
Joined On 8/7/2021 10:12:38 AM
Add as Friend | Send Message

In 1969, the people spraying were ignorant- the army was not. They knew exactly what they were doing.

Mark as Spam | Posted On 3/24/2022 1:10:05 PM

Like Dislike

---

ros6814
Joined On 9/7/2021 9:21:27 AM
Add as Friend | Send Message

Thank you for serving our country. Way too many exposed to a o . Same thing repeating with the burn pits .

Mark as Spam | Posted On 3/24/2022 4:59:35 PM

Like Dislike

MaxDuncan
Joined On 8/15/2021 9:23:21 AM
Add as Friend | Send Message

Dr. David Martin: We Are Allowing Human Organisms To Become Bioweapon Factories rumble.com/vy9wm1-dr.-david-martin-we-are-allowing-human-organisms-to-.. They've Been Hiding This From You For Centuries | DAVID ICKE https/.../watch NONCOMPLIANT MOVIE BY KRISANNE HALL www.youtube.com/watch

Reply | Mark as Spam | Posted On 3/24/2022 8:14:47 AM

Like Dislike

---

rrealrose
Joined On 11/10/2011 8:59:01 AM
Add as Friend | Send Message

Thanks Max, watched an earlier one from this week, Stew Peters with Lara Logan here: rumble.com/vy6jq3-lies-of-war-empire-of-lies-crumbling-news-outlets-de.. - this one has current thinking based on govt actions taken in the past. Fits with yesterday's article.

Mark as Spam | Posted On 3/24/2022 9:10:22 AM

Like Dislike

---

epi-cure
Joined On 5/12/2012 7:02:04 PM
Add as Friend | Send Message

Many complaints, few solutions. Dr. Andrew Kaufman featured Amandha Vollmer ($23 well spent for the goods and additional for the workshop coming up this weekend) who is an expert on DMSO. I'm still learning as there is much to know including its usefulness against jab injury. www.truemedicineuniversity.com/healing-with-dmso?utm_source=MASTER%20N.. Also, I haven't yet had time to take more than a cursory look into the merit of Clif High's advocation of fullerines (C60) as a means of detoxification.

Reply | Mark as Spam | Posted On 3/24/2022 8:06:46 AM

Like Dislike

---

garyha_
Joined On 3/18/2022 3:40:35 AM
Add as Friend | Send Message

www.fda.gov/.../download FDA advises to tell your doctor or nurse holding the vax needle if your 5 to 11 year old child is pregnant or breastfeeding [has a child]

Reply | Mark as Spam | Posted On 3/24/2022 7:33:41 AM

Like Dislike

Arlen1
Joined On 8/1/2020 1:45:38 PM
Add as Friend | Send Message

You cant make this up, but Walenski is that stupid.

Mark as Spam | Posted On 3/24/2022 7:52:42 AM

Like Dislike

Pete.Smith
Joined On 10/11/2013 8:19:55 AM
Add as Friend | Send Message

Walenski is not stupid but sheer (pure) evil

Mark as Spam | Posted On 3/24/2022 8:47:32 AM

Like Dislike

---

ros6814
Joined On 9/7/2021 9:21:27 AM
Add as Friend | Send Message

Thanks for that. So disturbing. Are they being that careless? Also mention that vax may not protect And only listed a few side effects, not the 7 page list.

Mark as Spam | Posted On 3/24/2022 7:09:05 PM

Like Dislike

---

garyha_
Joined On 3/18/2022 3:40:35 AM
Add as Friend | Send Message

January 31, 2022 "booster doses of the Moderna" Package insert for patients: No mention of reducing your fertility, altering your genes or causing cancer www.fda.gov/.../download https://archive.ph/0e1uR Package insert [for doctors] mentions =====> "Carcinogenesis, Mutagenesis, Impairment of Fertility" www.fda.gov/.../download https://archive.ph/4IAoT

Reply | Mark as Spam | Posted On 3/24/2022 7:30:41 AM

Like Dislike

---

ros6814
Joined On 9/7/2021 9:21:27 AM
Add as Friend | Send Message

Thanks. Good find. So disgusting.

Mark as Spam | Posted On 3/24/2022 7:09:47 PM

Like Dislike

---

ros6814
Joined On 9/7/2021 9:21:27 AM
Add as Friend | Send Message

Got the first link Dr link didn't work. Thanks for sharing. The deception is so endless.

Mark as Spam | Posted On 3/24/2022 7:14:54 PM

Like Dislike

---

garyha_
Joined On 3/18/2022 3:40:35 AM
Add as Friend | Send Message

I think probably the best episode of Utopia 2020 by Amazon is number 8: www.bitchute.com/.../N4kBJLjiBUjh Youtube deleted my comment about the 2013 original immediately: Thafnine 11 months ago finding out channel 4 cancelled this show was one of the biggest tragedies of my secondary school life 1.9K Gary Ha DELETED RIGHT AWAY BY YOUTUBE, SO I POSTED INSTEAD SIMPLY ... no truth allowed 0 seconds ago Perhaps people are disturbed by the plot, because in all the discussions about Utopia 2013 and 2020 I've read, no one discusses that part, the idea that some elites might want to create a utopia on earth by limiting fertility with agents included in a vaccine for a pandemic which is a real virus but a manufactured virus created for that purpose of offering the vaccine with those extra ingredients. I will say, it is clever and if I were them, I would be tempted as the alternatives ahead could be more war, food shortages, strife and quite a bit of misery rather than utopia

Reply | Mark as Spam | Posted On 3/24/2022 7:26:28 AM

Like Dislike

PTAMomMaryland
Joined On 5/15/2012 10:32:49 AM
Add as Friend | Send Message

I have been very intrigued by the American federal government and media political response to ivermectin vs hydroxycloroquine..... hydroxychloroquine was mentioned more widely back in 2020 as a possible early treatment for covid19 .....with all of the corresponding rush to denigrate it .... but very little to nothing about ivermectin was even mentioned anywhere that I came across in American government and media in 2020 until even through Oct/Dec 2020 and into Jan 2021 when U.S. Senate hearings were held by U.S. Senator from Wisconsin Ron Johnson. A young family member had never even heard the word ivermectin in December 2021 there seemed to be such a media / government freeze out of it.

Even though a Key West Florida doctor (3 urgent care centers) was using ivermectin from March 2020, and a Broward County Florida doctor was using it by April 2020 and a 4-5 hospital system in Broward County Florida even gave some sort of approval for the use of it .... Sept 2020 articles about the use of ivermectin for 6000 plus patients from March 2020 to Sept 2020 by a 3 clinic system in the Dominican Republic right off of our shores..... Sept/Oct 2020 Uttar Pradesh a state in India with a population of 210 million used it with a mass rollout ....

Japan in August 2021 .... Utah apparently.... March 5, 2020 was the date when the first confirmation of 3 cases of covid19 in the State of Maryland were reported by government/media. All of this to say, what is the deal with ivermectin? A research doctor Dr. Hulda Clark states in one of her books that parasites and toxins are the source of many, most? , almost all? illness and disease.... are significant profits at risk from a broader use in the population of ivermectin ? is that why it was never mentioned ? even to denigrate it?

Reply | Mark as Spam | Posted On 3/24/2022 6:32:09 AM

Like Dislike

---

rrealrose
Joined On 11/10/2011 8:59:01 AM
Add as Friend | Send Message

Denigrated. Behind the scenes, the FDA was sending out directives to hospitals delineating the only acceptable treatments, especially if hospitals wanted compensation from Medicare/Medicaid (CMA/CMS) - don't have a good link off the top, suspected but did not see verification of this occurring until this year, in a recent Covid Secrets? interview with Dr Bryan Ardis recanting how HCQ and Ivermectin were basically banned, doctors were threatened with their jobs and careers if they used these much less expensive options. Also recently, parasites have been reported in the Pfizer shots, a high power electron microscope not even needed.

Mark as Spam | Posted On 3/24/2022 9:19:42 AM

Like Dislike

---

dav8619
Joined On 10/17/2020 7:06:46 AM
Add as Friend | Send Message

Unfortunately my company will be mandating the booster once fully approved. I have had a solid 25 year career and now 2 kids in college; many in my company are in the same position. Criminal that companies give you no choice and I have no idea if the executives get to opt out. I imagine they do. I'm hopeful there will be legal options for people like me (class action suits to join) but I'm not confident in that either. Any ideas are welcome.

Reply | Mark as Spam | Posted On 3/24/2022 4:09:02 AM

Like Dislike

---

axkershaw
Joined On 7/8/2013 3:01:14 PM
Add as Friend | Send Message

There are people with technical expertise that can make verifiable vaccine certificates even with QR codes. In Ecuador the state has mandated vaccines under an illegal, even in Ecuador, law. The system, like any, can be hacked and if you are willing to pay for your freedom, you can retrieve it. I find it amusing and tragic how many wage slaves think they live in a free democratic society. Inform and warn your children so that they do not go into debt to get an education that will bind them to a corporation. Electricians, plumbers and mechanics on average make more, have less debt and more freedom than college grads. People in the trades can find good paying work all over the world and be their own boss.

Mark as Spam | Posted On 3/24/2022 5:53:30 AM

Like Dislike

---

rensmith23zohomail.com
Joined On 3/6/2021 6:03:22 PM
Add as Friend | Send Message

College degrees will be useless when the SHTF.

Mark as Spam | Posted On 3/24/2022 6:14:18 AM

Like Dislike

---

ker8118
Joined On 11/17/2021 4:17:00 AM
Add as Friend | Send Message

If they demand you get the jab, quit your job. Then figure out what to do, as you have no other choice. You do not take the jab.

Mark as Spam | Posted On 3/24/2022 6:49:53 AM

Like Dislike

Pete.Smith
Joined On 10/11/2013 8:19:55 AM
Add as Friend | Send Message

Find a doctor who will attest on paper that you allergic for vaccines, and therefor cannot have the jab, show that to your boss. If you do take the shots, which I advise against, do take ivermectin against the parasites, and zinc and quercetin, and brocolli, see explanation in my other post today.

Mark as Spam | Posted On 3/24/2022 11:39:31 AM

Like Dislike

---

rrealrose
Joined On 11/10/2011 8:59:01 AM
Add as Friend | Send Message

Forget it, the only allergy test most white coats have, is for, ready for this? for reactions to antibiotics. REALLY need to get off your butt, and stop complaining, the job market has never been hotter!

Mark as Spam | Posted On 3/24/2022 11:55:14 AM

Like Dislike

Beentheredonethat2
Joined On 7/10/2017 12:47:57 PM
Add as Friend | Send Message

dav8619- under no circumstance would i opt to resign or quit; make them fire you thus preserving the option of litigation in your "termination." Check out thehealthyamerican.org as well. Freedom isn't free and there are some nominal fees with this group. I understand they have had quite a few success stories. Be prepared to press your employer to recognize and respect/uphold your rights. If its worth keeping, it's worth fighting for. Best wishes to you and your family.

Mark as Spam | Posted On 3/24/2022 12:30:51 PM

Like Dislike

Pete.Smith
Joined On 10/11/2013 8:19:55 AM
Add as Friend | Send Message

Rrealrose, I didn't say to do any test, but only to get a paper, saying you are allergic. Surely some doctors believe you without any test, or maybe are sympathetic or anti-vaxers themselves, other doctors don't care if you allergic or not, only if you pay them enough.

Mark as Spam | Posted On 3/24/2022 2:14:12 PM

Like Dislike

---

brianallen1
Joined On 8/7/2021 10:12:38 AM
Add as Friend | Send Message

My neighbor didn't make it 48 hours after his 2nd shot. Dropped dead on the bathroom floor. Of course, the wife will not connect the two and I was not going to argue with her.

Reply | Mark as Spam | Posted On 3/24/2022 4:05:50 AM

Like Dislike

Galeforce
Joined On 12/29/2012 9:03:29 PM
Add as Friend | Send Message

This video of Brendan, a young healthy man in Western Australia, who had severe adverse reactions to the jab and nearly died, is very disturbing. Here he is interviewed by Dr. John Campbell, a British nurse. https://youtu.be/_PNPV3EF9oE

Reply | Mark as Spam | Posted On 3/24/2022 2:50:08 AM

Like Dislike

Arlen1
Joined On 8/1/2020 1:45:38 PM
Add as Friend | Send Message

Here's the elephant in the room. More people died from covid19 in 2021 than 2020. If vaccines work (are safe and effective), thwn why aren't they working? I knew of several people who caught the more deadly alpha and beta variants in 2020 and none of them died. Fast forward to Sept 2021 and I know of 3 people who have died from covid19 and they were all fully vaccinated. They died from Delta which was supposed to be a much milder variant. Now fast forward to TODAY and death surrounds me. Open any news paper and read the obituaries. If you have any old newspapers to compare it to you'll notice a 25% to 100% increase in deaths. I check the obituaries just in case someone I know died. So far this year, 3 people I knew have died. All were fully vaccinated.

Two died from heart attacks and 1 died from stroke (that's what they guessed the cause of deaths were). I can't tell you how many people i know that have taken medical leave of absence due to debilitating shingles, psoriasis, and even eczema after getting the jabs. One person at work showed me a picture of his mother in law and her skin looks like a snake that is trying to shed. He said she is completely immobilized. If she tries to bend her arms the skin on her elbows cracks open and bleeds. They are considering a nursing home for her now after just buying a new home 2 years ago for her. This same guy just had to have 2 stints put in after getting his booster and flu shot 6 months ago. He has never had any heart disease.

Reply | Mark as Spam | Posted On 3/24/2022 7:19:01 AM

Like Dislike

---

jamNjim
Joined On 2/20/2008 11:15:54 PM
Add as Friend | Send Message

Yes Arlen. In 2019, only 1,949,063 died from covid-19. The JABS began rolling out at the end of Dec 2020. Within 2 weeks of the jabs being administered the death rates soared to record highs in Jan 2021! In 2021, more than 3,519,000 million people died from covid-19. So far, in 2022, more than 659,000 have died. When you extrapolate that number for the entire year you get more than 2,934, 622 covid-19 deaths. Tose numbers are for the entire world. The numbers for the USA are even more dramatic. In 2020, over 371K died from covid. In 2022, nearly 1/2 million people died from covid-19 in the USA! That's with more than 60% of the population vaccinated. As of yesterday, 152,191 people have died from covid-19. That's an average of 186/day. If this average continues we will see more than 677,000 covid-19 deaths in the USA for 2022. That's almost as many people that died in 2020 and 2021 combined! That's with most of the population vaccinated!

Mark as Spam | Posted On 3/24/2022 8:34:59 AM

Like Dislike

---

rrealrose
Joined On 11/10/2011 8:59:01 AM
Add as Friend | Send Message

WORSE THAN THIS, due to crappy test process, the flu, influenza A or B were never separated out from the 2020 and 2021 rt-PCR test. Therefore we have no idea unless protein sequencing was done so death certificates were accurate. Sequencing is time consuming, bet many were not tested and verified.

Mark as Spam | Posted On 3/24/2022 9:14:46 AM

Like Dislike

---

rensmith23zohomail.com
Joined On 3/6/2021 6:03:22 PM
Add as Friend | Send Message

if you support mandates and have treated "anti vaxxers" badly and wind up like Faith Ranson or one of these others who got injured don't you dare expect compassion from me! Serves you right you POS. This nightmare couldn't have happened without your kind. The beloved nanny state you worship doesn't love you or care if you die. Because you've behaved so vilely a lot of us individuals don't care if you die either. Many of us would be happy to see you drop dead.

Reply | Mark as Spam | Posted On 3/24/2022 6:11:06 AM

Like Dislike

---

katndognco
Joined On 1/1/2011 2:56:59 PM
Add as Friend | Send Message

Rage against the machine… love your anger today, gave me a good laugh! Totally agree!!

Mark as Spam | Posted On 3/24/2022 9:08:46 AM

Like Dislike

Lee1959
Joined On 9/13/2021 8:36:46 AM
Add as Friend | Send Message

Going through paperwork, and guess what I found? I am named in a class action suit against Pfizer for buying an Epi-pen between 2015 and 2020. The suit is for federal racketeering and state anti-trust charges. Now why would I trust Pfizer's vaccine?? Can someone please tell me? I also would not trust J & J vaccine because of the nearly 40,000 lawsuits against them from women who are now suffering cancers, infertility and other horrible female diseases because of the asbestos that lined the talcum powder bottles. They knew it and purposely covered it up. How did J & J respond to that? By creating a subsidiary and dumping all the lawsuits into the subsidiary and then promptly filing bankruptcy! Why would anybody in their right mind trust these people????? They are a bunch of criminals to the nth degree. BTW class action suits are almost always won. I look forward to my $5 coupon any day now:)

Mark as Spam | Posted On 3/24/2022 9:58:46 AM

Like Dislike

---

deanna125
Joined On 9/15/2010 2:10:37 PM
Add as Friend | Send Message

Larken Rose nailed it: www.youtube.com/watch

Mark as Spam | Posted On 3/24/2022 10:14:11 AM

Like Dislike

---

johnpage
Joined On 9/24/2021 2:40:16 AM
Add as Friend | Send Message

Apparently as far as i can research the reason that there are many variations in lethality in covid jabs is that the light forces can only get access to 75% of the vaccines to render them harmless some untouched vax get through the net and these are the ones that kill, imagine how much worse things would be if they were left untouched i am not playing down those that have suffered but it could be billions of times worse, we can thank our goverments and our health services for this catastrophe i know there are some health workers who do care and try to tell all but they are silenced but then i ask myself how many millions of health workers are complicit and just keep quiet to earn a wage.

well the time will come when all will be revealed and those that took the money for whatever reason will have to walk the walk of shame werever that may lead but you can bet it wont be pleasent, doctors nurses drivers para medics health workers of all descritions ask yourselves this "is it worth it am i afraid to tell the truth" if you are a true health worker what are you doing working for an agency that only wants to harm people you owe them nothing but you owe humanity a lot come clean and you will be accepted into their ranks and able to stand tall knowing you did the right thing, the truth will come out in the end thats assured what matters is were you will be standing and by the way time is running out.

Reply | Mark as Spam | Posted On 3/24/2022 3:13:28 AM

Like Dislike

---

rrealrose
Joined On 11/10/2011 8:59:01 AM
Add as Friend | Send Message

John, shhhh, there were known manufacturing issues prior to any of these dangerous mRNA gene editing drugs being repurposed and called a vaccine! One issue was the distribution of particles in their carrier. Most likely the root cause but there may be others.

Mark as Spam | Posted On 3/24/2022 11:57:37 AM

Like Dislike

Robert from Alberta Canada
Joined On 1/6/2007 6:51:17 AM
Add as Friend | Send Message

Ice Age Eugenics and Bioelectrical Graphenation/5G War/Famine Theatre Now.Info https://electroverse.net/ What the 2016 multi-multi-$billion/trillion – projected multi-decadal UN/WEF/WHO/USG/DARPA "Cures Act", "Moonshot Brian Act"/ "Obama Brain Initiative(s)" and specifically stated objectives of ongoing GRAPHENE OXIDE INJECTIONS – BRAIN LINK and COVID PSYOP experiments obviously well underway ww all looks like in real time, right here, right now… right from inside the massive ww planetary "human lab rat cage" so to speak. Big, big global operation/business. There are lotsa folks to cull/kill… billions even… might just as well use this "opportunity" to do the experiments/science so maybe the globalist/mad scientist/technocrats can better advance ww mind control technology for the global singularity (Borg/hive mind).

Like they say at DARPA advanced science medicine labs, "Never let a massive herd of expendable human cattle or lab rats go to waste." … just gotta trust the science on this one… there`s no conspiracy here folks… just get the damn vaccine!!! www.bitchute.com/.../uV7e2FANWpTe There are now over 6562 videos on GRAPHENE on BitChute… it`s really working!!! www.bitchute.com/search/?query=graphene&kind=video&sort=new https://thecovidblog.com/ Did Biden's handlers just give us their 'final warning' about the next big crisis that will be used to reset the world? Create the graphenated cyber zombies and then commence the long planned cyber attack to reset/right size the world population.

Harari states in another video that the most important event of the 21st century was scientists developing the ability to hack into the essence of what makes us human, our DNA, and then being able to place a control mechanism "under the skin."
leohohmann.com/2022/03/23/did-bidens-handlers-just-give-us-their-final.. <<<
www.brighteon.com/31a221a5-13cd-4c88-951d-f89958e0c1a3

Reply | Mark as Spam | Posted On 3/24/2022 11:51:37 AM

Like Dislike

---

versatile
Joined On 10/16/2007 4:23:09 PM
Add as Friend | Send Message

VACCINE SCIENCE My fear's better than your fear. My fear's better than yours. My fear's better cause you're not vaccinated. My fear's better than yours. My cure's better than your cure. My cure's better than yours. My cure's better cause you're not vaccinated. My cure's better than yours. Clarification: VACCINE SCIENCE is a popular song by an Italian/American singer known as "Tony" that has been picked up and covered by many wannabe scientists. It's also a zipper song - as defined by Pete Seeger. You can zip in lots of different words to reflect different aspects of the sad reality we are facing.

eg. My buck's better than your dollar. My bucks better than yours. My buck's better cause.. My child's better than your child. My child's better than yours. My child's better cause yours' not vaccinated. My drug's better than your drugs... . Myvermectin's better than yours.. cause you're not. My fact's better than your facts.... My truths better than yours... cause you're not waxinated. My God's better than your God. My faith's better than yours...

cause you're not Vaxizated. My hero's better than your hero. My hero's better than yours... cause yours' not vaccinated. My job's better than your job. My job's better than yours... cause your not ... My jock's better than your jock. My kin's better than your ken. My kin's better than yours.... My luck's better than your luck. My ma's better than your mom. My pa's better than your dad. you get the idea... "My sxit's better than your sxit...." if you're not to your health, tracy

Reply | Mark as Spam | Posted On 3/24/2022 12:52:34 AM

Like Dislike

Almond
Joined On 2/26/2008 4:23:33 PM
Add as Friend | Send Message

Why should you tell me to get vaxinated. How can I possibly be a risk to you? Didn't your vaxine work?

Mark as Spam | Posted On 3/24/2022 4:10:28 AM

Like Dislike

---

dmclean15
Joined On 10/17/2020 3:08:15 AM
Add as Friend | Send Message

And if you have been vaccinated, your an absolute NUT CASE ! Go blow your Horn Elsewhere ! Enough of you ! You still haven't learned anything !

Mark as Spam | Posted On 3/24/2022 4:11:56 AM

Like Dislike

Good_Hands
Joined On 11/18/2020 2:03:04 PM
Add as Friend | Send Message

I believe versatile's little ditty on vaccine science is intended as satire. He's not actually saying he's vaccinated or that he's better. It's a spoof. A joke.

Mark as Spam | Posted On 3/24/2022 4:28:27 AM

Like Dislike

---

brianallen1
Joined On 8/7/2021 10:12:38 AM
Add as Friend | Send Message

That's a first, Versatile trolled us.

Mark as Spam | Posted On 3/24/2022 5:05:45 AM

Like Dislike

Guillermou
Joined On 4/7/2015 8:47:48 AM
Add as Friend | Send Message

Yes, Tracy, fear is the mainstay of "vaccines." Fear-based medicine, not science-based medicine, is what the CDC and FDA push. Western medicine has misled most Americans into believing that they will easily die from infectious diseases if they don't get all the shots. Most natural remedies, supplements, superfoods, and herbal tinctures don't come with a list of warnings, side effects, serious allergic reactions, adverse events, and serious injuries like vaccines definitely do. Vaccines carry dire warnings about blood clots, myocarditis, anaphylaxis, neurological trauma, immune disorders, and the list goes on. How many doctors and nurses RECOMMEND their patients to read these vaccine inserts before injection? ARE THEY AFRAID of what they will find and "discover"? An example: POLIO – A TRUE INVESTIGATIVE HISTORY www.truthwiki.org/polio-a-true-investigative-history

Mark as Spam | Posted On 3/24/2022 6:06:57 AM

Like Dislike

---

rensmith23zohomail.com
Joined On 3/6/2021 6:03:22 PM
Add as Friend | Send Message

Lol. My fear agrees with a guy in a lab coat on TV. My fear believes in SCIENCE.

Mark as Spam | Posted On 3/24/2022 6:17:20 AM

Like Dislike

---

versatile
Joined On 10/16/2007 4:23:09 PM
Add as Friend | Send Message

To those who might have mis-interpreted my intentions, I have expanded the song and added an explanation.

Mark as Spam | Posted On 3/24/2022 9:42:27 AM

Like Dislike

Joe_Below
Joined On 3/17/2020 11:04:08 PM
Add as Friend | Send Message

It's old news vaccines are dangerous. Some people have to learn the hard way.

Reply | Mark as Spam | Posted On 3/24/2022 12:13:23 AM

Like Dislike

---

stanleybecker
Joined On 11/12/2012 3:21:48 AM
Add as Friend | Send Message

Joe -how do the DEAD learn ???

Mark as Spam | Posted On 3/24/2022 4:12:06 AM

Like Dislike

Good_Hands
Joined On 11/18/2020 2:03:04 PM
Add as Friend | Send Message

Stanley, the dead don't learn. But let's hope that their loved ones do.

Mark as Spam | Posted On 3/24/2022 4:23:24 AM

Like Dislike

Guillermou
Joined On 4/7/2015 8:47:48 AM
Add as Friend | Send Message

MORE POISONS, DISEASES AND DEATHS, IN HEXAVALENT VACCINES. The great danger of single-injection combination vaccines, with formulations that group multiple antigens for multiple diseases, has been evidenced over the years of vaccination. Hexavalent vaccines include Infanrix Hexa, Hexyoni, Vaxelis, and Hexavac. These vaccines have been used in childhood vaccination programs in most European countries in the last two decades. EudraVigilance is the European database of suspected reports of adverse drug reactions. As of February 29, 2020, the database listed 24,543 long-term adverse events for the Infanrix Hexa vaccine, many of them classified as serious (including more than 5,000 nervous system disorders), with the vast majority occurring in the period of 2 months.

Combination vaccines currently given to American children include the four-component Merck ProQuad vaccine against measles, mumps, rubella, and varicella and the five-in-one Sanofi Pentacel vaccine against diphtheria, tetanus, pertussis, poliomyelitis and Haemophilus influenza type b. By 2020 it seems to apply in the US, Vaxelis is intended for babies. which combines all five components, along with Merck's genetically modified hepatitis B vaccine Recombivax.

The inclusion of Recombivax warns of serious harm, as it uses aluminum as an adjuvant linked to serious autoimmune conditions. The package insert for Vaxelis indicates serious harm and deaths in the trials. EudraVigilance shows 2,748 adverse events for Hexyon; 734 adverse events for Vaxelis; and 1,622 adverse events for Hexavac. Much more data in this excellent report from March 05, 2020, the Children's Health Advocacy website.
childrenshealthdefense.org/news/a-six-in-one-vaccine-associated-with-s..

Mark as Spam | Posted On 3/24/2022 5:48:43 AM

Like Dislike

jamNjim

Joined On 2/20/2008 11:15:54 PM

Add as Friend | Send Message

Joe, I would agree with you except that there is no vaccine. The definition of a vaccine was changed around Oct 2020 by the WHO and the CDC in order for these mRNA gene therapies to fit the definition of a vaccine.

Mark as Spam | Posted On 3/24/2022 8:06:30 AM

Like Dislike

Post your comment

Next Article

Join the World's #1 Natural Health Newsletter for FREE!
Latest Trustworthy News from Dr. Mercola — delivered straight to your inbox!

Enter your email address

Subscribe Now!

Disclaimer: The entire contents of this website are based upon the opinions of Dr. Mercola, unless otherwise noted. Individual articles are based upon the opinions of the respective author, who retains copyright as marked. The information on this website is not intended to replace a one-on-one relationship with a qualified health care professional and is not intended as medical advice. It is intended as a sharing of knowledge and information from the research and experience of Dr. Mercola and his community. Dr. Mercola encourages you to make your own health care decisions based upon your research and in partnership with a qualified health care professional. If you are pregnant, nursing, taking medication, or have a medical condition, consult your health care professional before using products based on this content.

If you want to use an article on your site please click here. This content may be copied in full, with copyright, contact, creation and information intact, without specific permission, when used only in a not-for-profit format. If any other use is desired, permission in writing from Dr. Mercola is required.

Terms & Conditions • Updated Privacy Policy
© 1997-2022 Dr. Joseph Mercola. All Rights Reserved.

TRUSTe