SCIENCE HORROR: Vaccine spike protein enters cell nuclei, suppresses DNA repair engine of the human body, will unleash explosion of cancer, immunodeficiency, autoimmune disorders and accelerated aging

Tuesday, November 02, 2021 by: Mike Adams
Tags: aging, Autoimmune disorders, badcancer, badhealth, badmedicine, biological weapons, cancer, cell division, chromosomes, DNA damage, DNA repair, gene sequence, genetic code, goodscience, longevity, mutants, mutations, NHEJ, replication, spike protein, telomeres, vaccine damage, vaccines, virology, Zombies

Bypass censorship by sharing this link:
NEW https://www.afinalwarning.com/567688.html Copy URL
105K VIEWS

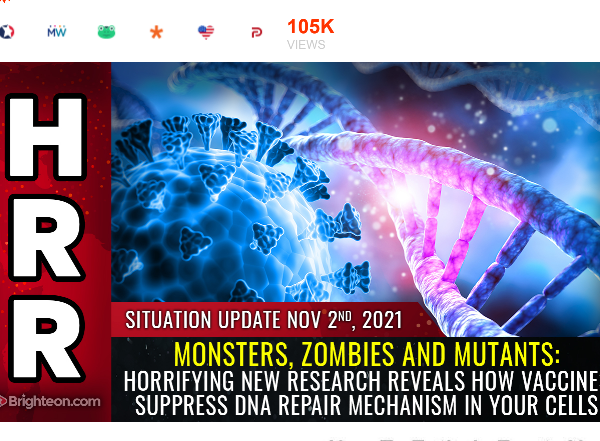

How To Entirely Empty Your Gut Every Morning
Watch Shocking Video [HERE]

(Natural News) This finding can only be described as a true "horror" in its implications. Stunning new research published in *Viruses*, part of the SARS-CoV-2 Host Cell Interactions edition of **MDPI** (Open Access Journals) reveals that vaccine spike proteins enter cell nuclei and wreak havoc on cells' DNA repair mechanism, suppressing DNA repair by as much as 90%.

The research paper is entitled, "SARS–CoV–2 Spike Impairs DNA Damage Repair and Inhibits V(D)J Recombination In Vitro" and is authored by Hui Jiang and Ya-Fang Mei, at the Department of Molecular Biosciences, The Wenner–Gren Institute, Stockholm University, SE-10691 Stockholm, Sweden, and the Department of Clinical Microbiology, Virology, Umeå University, SE-90185 Umeå, Sweden, respectively.

We have saved a copy of the research paper in a PDF document on NN servers at this URL:
https://www.naturalnews.com/files/viruses-13-02056-v2.pdf

In the conclusion of the paper, authors write, "We found that the spike protein markedly inhibited both BRCA1 and 53BP1 foci formation (Figure 3D–G). Together, these data show that the **SARS–CoV–2 full–length spike protein inhibits DNA damage repair** by hindering DNA repair protein recruitment."

The DNA repair mechanism, known as NHEJ (Non-Homologous End Joining) is a kind of intracellular "emergency response" system that repairs double-stranded DNA breaks. Without the NHEJ mechanism, all advanced multi-cellular life would cease to exist. No human being, animal or plant can survive with the integrity of its genetic code being protected and constantly repaired through multiple mechanisms.

WATCH LIVE SHOWS DAILY ON BRIGHTEON.TV WATCH NOW

DNA damage can be caused by exposure to radiation, chemicals found in foods and personal care products, or even exposure to mammography equipment. Excessive sunlight exposure can also cause DNA breaks, and minor DNA mutations occur spontaneously in all living organisms. Airline pilots, for example, are routinely exposed to ionizing radiation due to flying at altitude.

In a normal, healthy person, the NHEJ mechanism repairs the DNA and prevents a pathogenic mutation from occurring. But in the presence of the vaccine spike protein, **NHEJ effectiveness is suppressed by as much as 90%**, meaning it is unable to do its job due to the suppressed ability to recruit proteins for repair.

As a result, the following "errors" are introduced into chromosomes inside the nuclei of human cells, all due to the presence of the spike protein from mRNA vaccines:

- Mutations or "errors" in the genetic sequence.
- DELETIONS of entire segments of genetic code.
- INSERTIONS of incorrect segments.
- Mixing and matching / permutations of genetic code.

These errors, when expressed through cell division and replication, result in:

- An explosion of cancer and cancer tumors throughout the body
- Loss of production of immune system B and T cells (i.e. induced immunodeficiency)
- Autoimmune disorders
- Accelerated aging and reduced telomere length
- Loss of functioning of complex organ systems such as circulatory, neurological, endocrine, muskuloskeletal, etc.
- Cellular damage resembling **radiation poisoning** as cells destroy themselves from within

Many of these effects are, of course, fatal. Others will burden vaccine victims with horrendous debilitating injuries and organ malfunctions that will require a lifetime of medical intervention.

Spike protein goes into the nucleus of the cell

From the paper linked above:

Mechanistically, we found that the spike protein localizes in the nucleus and inhibits DNA damage repair by impeding key DNA repair protein BRCA1 and 53BP1 recruitment to the damage site.

This means that the spike protein, which is generated in cell ribosomes after the cells have been hijacked by mRNA vaccines, doesn't always leave the cell and enter the bloodstream as we are told by mRNA vaccine proponents. In some cases, **the spike protein enters the cell nucleus**. There, it interferes with the DNA repair mechanism as described throughout this article.

"Surprisingly, we found the abundance of the spike protein in the nucleus (Figure 1A)," concluded study authors.

This means, without question, **mRNA vaccines result in chromosomal alterations in the body's cells**. It is confirmation that such vaccines are, indeed, wreaking havoc with genetic integrity and are exhibiting side effects that have not been anticipated or described by mRNA vaccine proponents.

Dr. Thomas Levy writes about the toxicity of the spike protein on Orthomolecular.org:

Concern has been raised regarding the dissemination of the spike protein throughout the body after vaccination. Rather than staying localized at the injection site in order to provoke the immune response and nothing more, spike protein presence has been detected throughout the body of some vaccinated individuals. Furthermore, it appears that some of the circulating spike proteins simply bind the ACE2 receptors without entering the cell, inducing an autoimmune response to the entire cell-spike protein entity. Depending on the cell type that binds the spike protein, any of a number of autoimmune medical conditions can result.

More alarmingly, Dr. Levy explains that **current evidence shows the spike protein continues to produced in the body, following the initial mRNA injection**. He explains:

While the underlying pathology remains to be completely defined, one explanation for the problems with thrombotic tendencies and other symptomatology seen with chronic COVID and post-vaccination patients relates directly to the persistent presence of the spike protein part of the coronavirus. Some reports assert that the spike protein can continue to be produced after the initial binding to the ACE2 receptors and entry into some of the cells that it initially targets. The clinical pictures of chronic COVID and post-vaccine toxicity appear very similar, and both are likely due to this continued presence, and body-wide dissemination, of the spike protein (Mendelson et al., 2020; Aucott and Rebman, 2021; Levy, 2021; Raveendran, 2021).

Full-length spike protein resulted in the greatest suppression of NHEJ DNA repair mechanism

See the figures below. SARS-CoV-2 viral fragments are named "Nsp1, Nsp5" and so on. The full-length spike is called "Spike" and the nucleocapsid — another structural part of the whole spike protein pathogen — is identified separately.

From the study:

Overexpression of Nsp1, Nsp5, Nsp13, Nsp14, and spike proteins diminished the efficiencies of both HR and NHEJ repair (Figure 1B–E and Figure S2A,B).

Figures C and E show the suppression of NHEJ repair by these various portions of viral fragments. (See the blue vertical graph lines representing activity / efficiency levels of the DNA repair mechanism).

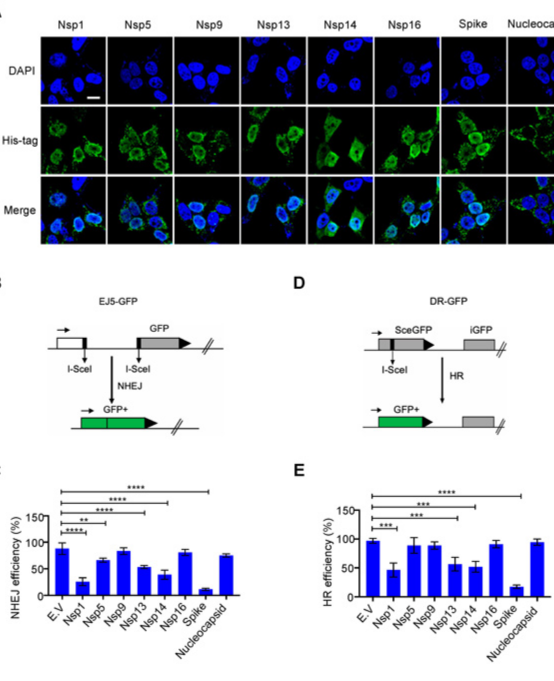

What these data show is that the greatest suppression of NHEJ activity is measured when the full spike protein is present. From the study:

Together, these data show that the SARS–CoV–2 full–length spike protein inhibits DNA damage repair by hindering DNA repair protein recruitment.

This is the spike protein that's generated by the body's own cells after being injected with an mRNA vaccine:

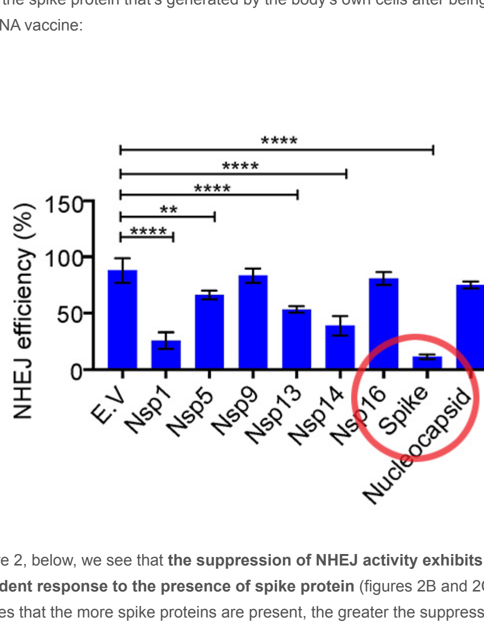

In figure 2, below, we see that **the suppression of NHEJ activity exhibits a dose-dependent response to the presence of spike protein** (figures 2B and 2C). This indicates that the more spike proteins are present, the greater the suppression of DNA repair:

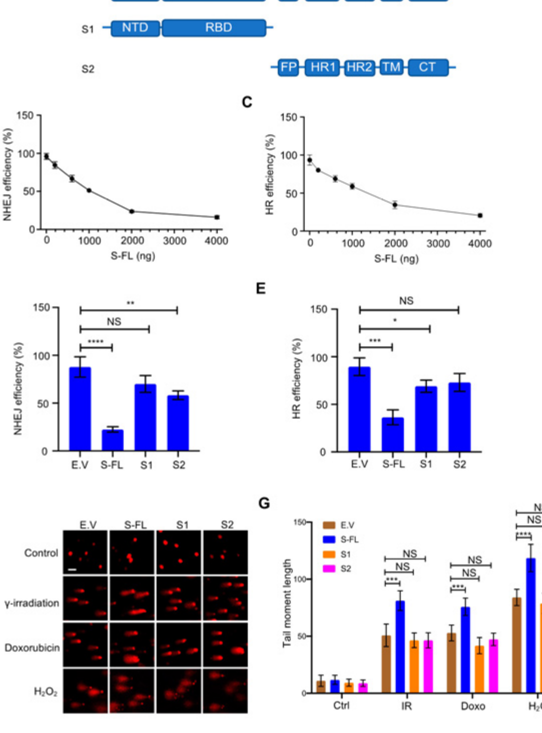

The bottom right figure, 2G, shows how the presence of the spike protein inhibits DNA repair following various insults to the DNA, such as radiation, chemical exposure or oxidation. Importantly, as the study authors explain:

Following different DNA damage treatments, such as ?–irradiation, doxorubicin treatment, and H2O2 treatment, there is less repair in the presence of the spike protein (Figure 2F,G). Together, these data demonstrate that the spike protein directly affects DNA repair in the nucleus.

5G exposure, chemtrail exposure, food chemical exposure, mammography and even sunlight exposure will wreak havoc in those who have taken mRNA vaccines

The horrifying upshot of this finding is that people who have taken mRNA vaccines will experience **suppressed DNA repair**, escalating exposures that were once thought to be minor issues to significant threats to their health.

In other words, people exposed to 5G radiation, mammography exams, plasticizer chemicals in food products, and carcinogens in personal care products (laundry detergents, perfumes, shampoos, skin lotions, etc.) will be unable to repair the DNA damage caused by those exposures. Following relatively small exposures, they will begin to mutate and develop cancers throughout their bodies.

Don't forget that **5G exposure results in peroxynitrite production in the blood**, an extremely dangerous free radical that causes DNA damage in brain cells and tissue cells across the body.

This could even be described as a kind of **binary weapon system** where mRNA vaccines weaken DNA repair, and 5G exposure (or chemical exposure in the food supply) provides the weapon that breaks DNA strands and leads to the body being unable to maintain genetic integrity during cell replication. This doesn't take long to be expressed in horrific physical ways, such as the attempted growing of internal organ tissues on the surface of the skin or face, which is why I have titled today's Situation Update podcast, "Monsters, Zombies and Mutants."

The presence of the spike protein interferes with normal immune function and leads to immunodeficiency (an AIDS-like condition)

This research also finds that spike proteins from mRNA vaccines can lead to immunodeficiency conditions, similar to AIDS. This is consistent with what we have previously reported about immune function dropping roughly 5% per week in those who have taken covid vaccines. From the study:

…[L]oss of function of key DNA repair proteins such as ATM, DNA–PKcs, 53BP1, et al., leads to defects in the NHEJ repair which inhibit the production of functional B and T cells, leading to immunodeficiency.

Immune function is also critically affected by the presence of the spike protein, potentially leading to cancerous mutations throughout the body's cells. As the study explains:

DNA damage repair, especially NHEJ repair, is essential for V(D)J recombination, which lies at the core of B and T cell immunity.

As Science Direct also explains:

Maintaining genomic integrity is imperative for the survival of an organism. Among different DNA damages, double-strand breaks (DSBs) are considered as most deleterious since they can lead to cell death if left unrepaired or chromosomal rearrangements when mis-repaired, leading to cancer.

*Further, mutations in NHEJ genes including Ku70 and Ku80 have been associated with **shortened life spans in mice** [54]. In addition, defects in DNA-PKcs (DNA-dependent protein kinase) resulted in **impaired telomere maintenance** and shortened life span in mice [55]. Taken together, these lines of evidence suggest that NHEJ plays an important role in preventing age-related increase in genomic instability and functional decline.*

In effect, this means **the spike protein's suppression of the NHEJ DNA repair mechanism also leads to reduced lifespan and accelerated aging**.

By some estimates, 50% of the people injected with mRNA vaccines will be dead within five years. Now we have a deeper understanding of the mechanisms by which those vaccine-induced fatalities may occur.

Hear the verbal explanation of all this in today's Situation Update podcast:

Brighteon.com/cb351cd3-6c94-4f2b-a05d-bbda757d4472

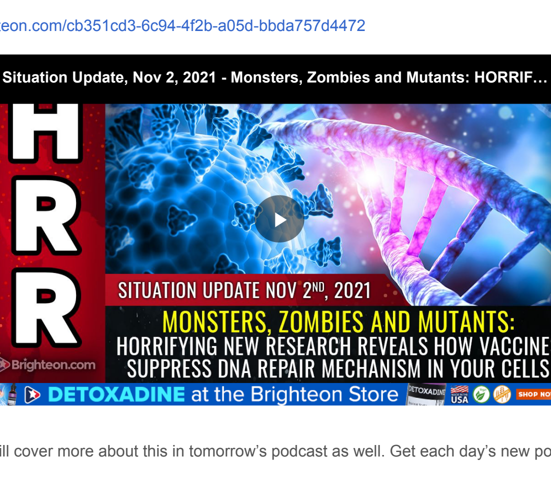

We will cover more about this in tomorrow's podcast as well. Get each day's new podcast at:

https://www.brighteon.com/channels/hrreport

Previous : The tipping point has been reached: Mass civil disobedience "counteroffensive" against vaccine tyranny begins NOW… WALKOUTS on Nov 3 and Nov 8-11

Next : Democrat "blood bath" signals turning point for human AWAKENING… the counteroffensive has been launched against the tyranny, stupidity and CRIMINALITY of the unforgivable Left

105K VIEWS

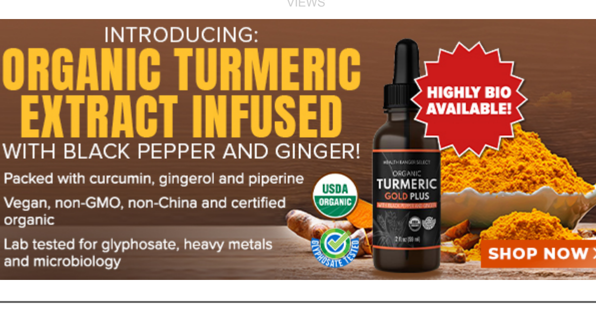

RECEIVE OUR FREE EMAIL NEWSLETTER
Get independent news alerts on natural cures, food lab tests, cannabis medicine, science, robotics, drones, privacy and more.
Enter Your Email Address

SUBSCRIBE NOW

More news on aging

SCIENCE HORROR: Vaccine spike protein enters cell nucleus, suppresses DNA repair enzyme of the human body, will unleash epidemic of cancer, immunodeficiency, autoimmune disorders and premature aging

Omega-3 deficiency linked to common age-related illnesses such as cancer, depression and heart disease

Animal study reveals cardamom exposure and Alzheimer's risk gene may be linked to cognitive impairment

Study: Supplementing with omega-3s found to promote brain health in patients with coronary heart disease

Study: Breaking selenium intake can help reduce osteoporosis risk

Study: Following healthy diets found to reduce the risk of acquired hearing loss by 32%

Soda consumption linked to accelerated aging and increased mortality risk

Big tech pouring billions into harnessing blood of the young as elites can live and rule forever

Slow down and breathe: Low-impact cardio exercises help relieve chronic pain, study finds

Health benefits and conditions improved by supplementing with CoQ10

About the author: Mike Adams aka the "Health Ranger" is a best-selling author, an award-winning science blogger (see his Amazon.com called "Food Chemistry"), an environmental scientist, a patent holder for a cancer radiation biology stimulation invention, a multiple award winner for outstanding journalism, a food safety expert, a nutritional science researcher, a frequent speaker on food science and medicine in culture and politics. Follow his videos, podcasts, websites and science projects at the links below.

Mike Adams serves as the founding editor of NaturalNews.com and the lab science director of an internationally accredited (ISO 17025) analytical laboratory known as CWC Labs. There, he has developed a Certificate of Excellence for achieving extremely high accuracy in the analysis of toxic metals, pesticides, herbicides, pharmaceuticals and nutritional supplements. Mike is also highly proficient in running liquid chromatography, ion chromatography and mass spectrometry lines of flight analytical instrumentation. He has also been a consultant for multinationals manufacturing or distributing dietary supplements and functional foods seeking to improve product quality and meet regulatory standards and compliance.

Mike is the author of several other books including his best-selling Food Chemistry, ISBN-13: 978-0979111107 for the transition of "Cancer Chemicals," a phrase that represents up to 99% of substances known from the human digestive tract. Adams has pledged to donate half proceeds from his book sales to organizations that are working to manufacture the product he has invented that is the aftermath of a nuclear accident, disaster, act of war or act of terrorism. Mike has also pledged to donate half his speaking honoraria to charities that are working to manufacture and place its patented product to help save lives in these where the next nuclear event occurs. An independent scientist in the world has done more research on the removal of radioactive elements from the human digestive tract.

Adams is a person of color whose ancestors include Africans and American Indians. He is of Native American heritage, which he credits as inspiring his "Healer" passion for protecting life and nature against the destruction caused by chemicals, heavy metals and forms of pollution.

Adams is the author of the world's first book that published EFFABS heavy metals analysis results for foods, dietary supplements, and herbal products. He is also the author of the world's first Food Forensics and a pioneering Bacteria Bounty.

In his laboratory research, Adams has made numerous food safety breakthroughs such as revealing rice protein products imported from China to be contaminated with trace heavy metals like lead, cadmium and arsenic. Adams was the first food science researcher to document high levels of bacteriophage in superfoods. He also discovered over 11 years back in mycotoxin manufacturing practices, and led an industry-wide voluntary upgrade to limit heavy metals in rice protein products.

In addition to his lab work, Adams is also the (non-paid) executive director of the non-profit Consumer Wellness Center (CWC), an organization that extends 100% of its donations receipts to grant programs that teach children and women how to grow their own food, cook healthy meals, and live healthy lifestyles. CWC is also the parent organization of Natural Resource Defense, a program that dedicates essential vitamins to people in need. Click here to see some of the CWC success stories.

With a background in science and software technology, Adams is the original founder of the email newsletter technology company known as Mail Software. Using his technical experience combined with his love for natural health, Adams developed and deployed the content management system currently driving NaturalNews.com. He also engineered the high-level dedicated algorithms that power SCIENCE.naturalnews.com, a massive research resource featuring over 10 million scientific studies.

Adams is well known for his incredibly popular consumer activism video blasting the lot as fake blueberries used in Walmart's Great Value brand blueberry muffins. He has also been featured in Forbes magazine for his successful coordination of an online health "guru," Dangerous "detox" products imported as tablets and sold for oral consumption, fake aloe berry scams, the California raw milk raids, the vaccine research fraud revealed by industry whistleblowers and many others.

Adams has also helped defend the rights of home gardeners and protect the medical freedom rights of parents. Adams is widely recognized for have made a remarkable global impact on issues like GMOs, vaccines, nutrition therapies, human consciousness.

In addition to his activism, Adams is an accomplished musician who has released over fifteen popular songs covering a variety of activism topics.

Click here to read a more detailed bio on Mike Adams, the Health Ranger, at HealthRanger.com.

Find more science, news, commentary and inventions from the Health Ranger at:

Brighteon.com:
Brighteon.com/channel/healthranger

Disqusvs. (conversational social network):
Disqus.NaturalNews.com

GAB:
Gab.com/healthranger

Podcasts:
HealthRangerReport.com

Online store:
HealthRangerStore.com

#1 Bestselling Science Book: Food Forensics:
FoodForensics.com

Health Ranger's science lab:
CWCLabs.com

Health Ranger Bio:
HealthRanger.com
FoodWhys.org

Search engine:
Webmd.com

GOT A NEWS TIP FOR NATURALNEWS?

Send us your news tip, and we'll investigate!

Click here to submit a news tip to NaturalNews

Disqus

JILSON NATURAL NEWS

114 Comments Natural News **0** Disqus' Privacy Policy **0** Login

Favorite **0** Tweet **0** Share Sort by Newest

Join the discussion...

LOG IN WITH

OR SIGN UP WITH DISQUS ?

Name

Mistress · 2 months ago
I would like to know if a vaccinated male can pass the MRNA to his partner through body fluids.
1 ^ | 1 v · Reply · Share ›

Health Ranger Admin **Mistress** · 2 months ago
Yes.
1 ^ | 1 v · Reply · Share ›

mimesotheme **Mistress** · 2 months ago
Yes, it is passed through fluids; drug company literature states one should not engage in the act of sex for two weeks after having the jab.
1 ^ | 1 v · Reply · Share ›

Steve · 2 months ago
If all this information is proven, why is it not all over the news? Why is fda and cdc jab pushers pushing this on all working people? Why are they that? I have to work but I don't want the shot. I've have alpha gal syndrome and am allergic to protein.

I got the corona virus in September and did fine with it but doctor recommended that I take the antibody infusion which I did. It almost killed me. I was supposed to take it antibody shots and after the second shot I got sick, nauseous, dizzy, and vomiting. Doctor said I didn't need I was having a seizure. When I ended I was soaking wet with sweat and felt horrible. I went to emergency room and they ran test but didn't find anything.

They never put on my record that the antibody infusion almost killed me.

We need help in the worst way. Why aren't the Republicans stopping these shots in Washington? They are forcing people to take these shots with no regard to the effects on people.

I'm not anti-vaccine but this is a totally different vaccine to the fu shot. Why can't something be done to stop this madness?
1 ^ | 1 v · Reply · Share ›

Health Ranger Admin **Steve** · 2 months ago
Because of cowardice and unbelief.
1 ^ | 1 v · Reply · Share ›

JC · 2 months ago · edited
You mentioned the Book of Revelations ... is something here what you were alluding to?

3 And there came out of the smoke locusts upon the earth: and unto them was given power, as the scorpions of the earth have power. 4 And it was commanded them that they should not hurt the grass of the earth, neither any green thing, neither any tree; but only those men which have not the seal of God in their foreheads. 5 And to them it was not given that they should kill them, but that they should be tormented five months: and their torment was as the torment of a scorpion, when he smiteth a man. 6 And in those days shall men seek death, and shall not find it, and shall desire to die, and death shall flee from them. 7 And the shapes of the locusts were like unto horses prepared unto battle; and on their heads were as it were crowns like gold, and their faces were as the faces of men. 8 And they had hair as the hair of women, and their teeth were as the teeth of lions. 9 And they had breastplates, as it were breastplates of iron; and the sound of their wings was as the sound of chariots of many horses running to battle.
1 ^ | 1 v · Reply · Share ›

mb01 · 2 months ago
Anything requiring life-long medical treatment produced by this clot shot will be schmitt out of luck. Health care will be abolished and all those who took the vaxx will be thrown by the wayside.
1 ^ | 1 v · Reply · Share ›

jacobsonsilver · 2 months ago
Just remember that the "Big Guy" stated: "We choose truth over facts"
1 ^ | 1 v · Reply · Share ›

Christopher Schulz · 2 months ago
I demand Dr Fauci take a patentry test! For Cobid 19.
1 ^ | 1 v · Reply · Share ›

tom · 2 months ago
I have a question on this. It says, "full length spike protein" ... It sounds like the Novavax spike protein is broken up, and it seems to be a one time event occurring, only at the jab and not ongoing production of your body due to the mRNA. Does this mean it will not kill your body as described here?
1 ^ | 1 v · Reply · Share ›

George Schulte · 2 months ago
Hang on a bit.
Dr Fauci said about the damage that is done by the actual vial o protein. It is assumed that the vaccine synthetised a protein acts the same way. It may. But the study did not elaborate on this.
2 ^ | 1 v · Reply · Share ›

WW · 2 months ago
TRUNKERS.COM: Is there "a thing" in covid vaccine? 10/12/2021
Virus have tentacles and vaccine have tentacles. "Dendrimers"

Virus is made for vaccine

Los Angeles Times 6/26/2020 - Inside the body, the coronavirus is even more sinister than scientists had realized.

Science Daily- 8/31/2021, Newcastle University - 8/1/10211>> Dendrimers: the tiny tentacles shown to evade our immune response.
"Tiny synthetic particles known as 'Dendrimers' have been shown to avoid detection by our immune system and so could be used to develop a new system to deliver drugs to cells that are involved in triggering a reaction > The new research led by Professor Rilwan Mugshan (UK)
(The dendrimer is a chemical molecule with tentacles branching out in a highly symmetrical structure around a central core – avoiding detection by the complement system, part of our immune system.)

Dr-Franz Zalewski - "The THING" in the Vaccines
2 ^ | 1 v · Reply · Share ›

Sullivan · 2 months ago · edited
Quercetin-zinc-D3-Vitamin C is a protocol that can be useful.
Also amino acid Lysine has been known to be effective.
Research both these options.
4 ^ | 1 v · Reply · Share ›

mdgf · 2 months ago
Pine Tree Tea ... get rid of spike protein ...
5 ^ | 1 v · Reply · Share ›

Sullivan **mdgf** · 2 months ago
Pine needle tea ... Pine needles ... google her and her weekly podcast.
Of course, ... only a few drops of the Pure Gem Spirits of Turpentine... with tablespoon of sugar or black strap molasses.
5 ^ | 1 v · Reply · Share ›

Erik · mdgf · 2 months ago
I now treat this herb but use ashwagandha, licorice root, and cayenne pepper regularly. Also some chamomile tea.
2 ^ | 1 v · Reply · Share ›

Cooter Bug · 2 months ago
ICYMI: WHO Website November 1, 2021:

"All across America are survivors of the hundreds of thousands of men and women killed by the Anthony Fauci mob. While we hold our breath waiting for the Biden-Harris regime to kick the door in, the survivors are organizing and arming. Every citizen should start the ball rolling with wrongful death lawsuits to gather discovery against the hospitals who have profited from their knowing or negligent cooperation with America's most prolific mass murderer."

SOUNDS LIKE A PLAN TO ME!
5 ^ | 1 v · Reply · Share ›

CA Rebel · 2 months ago
Weapons of mass destruction.
1 ^ | 1 v · Reply · Share ›

Wargasoundz · 2 months ago
What a billing situation. My broadband gives me 500mbs/sec and this is buffering every 2 seconds.
Could this be more obvious of truth suppression??
2 ^ | 1 v · Reply · Share ›

John E. Hempwood · 2 months ago
Told you so:

Crack News:
Latest Updated News

President Trump: "Israel literally owned Congress... Nad such power over Congress"...
President Trump: "Israel literally owned Congress... had such power over Congress"...
Trump (fifth the mask again: "Israel literally owned Congress... Israel has such power - and rightfully - over Congress, and now it doesn't."

— Max Blumenthal (@MaxBlumenthal) November 1, 2021

How anti-American is that? It's high treason and a war crime! They stole money to continue their war crimes worldwide. Exulted, cold.
5 ^ | 1 v · Reply · Share ›

@CityofNuts02 · 2 months ago
Babylon was a gold cup in the LORD's hand; she made the whole earth drunk. The nations drank her wine; therefore they have now gone mad
4 ^ | 1 v · Reply · Share ›

RJ1953 · 2 months ago
So what can be done for people who have taken the vaccine? We can't just write off these millions of people! What are ways of mitigating or reversing the damage? I wish Natural News would focus on that as opposed to endless going over the problems with the vaccines.
2 ^ | 1 v · Reply · Share ›

Frank Erickson **RJ1953** · 2 months ago
There are No remedies.
Its really irrelevant to fix a problem which cant be fixed without the blood of Christ.
Share NAC could be used
Not for the vaccinated but the non-vaccin ated as a protection against themselves.
1 ^ | 1 v · Reply · Share ›

mdgf **RJ1953** · 2 months ago
Pine needle tea ...
1 ^ | 1 v · Reply · Share ›

Uzal **mdgf** · 2 months ago
glutathione, and NAC
2 ^ | 1 v · Reply · Share ›

Aigaardma **RJ1953** · 2 months ago
Eat organic as much as possible, (and computer time, lots of vit C, get sunshine -mist of D, and take beta glucan which boosts with your immune system, and take Quercetin, Vit C, Glutathione Science Crucial, Vitamin K2 and CoQ10, an enzyme your body normally produces, but after age 30 produces less. It is an enzyme that travels through the bloodstream and removes pathogens like plaque and cells that don't belong there. I am 72, survived covid early on and will NEVER get the jab.
2 ^ | 1 v · Reply · Share ›

John Hanek · 2 months ago
I was under the impression that the cell nucleus is very well protected by a double-walled barrier. If that is correct, then how can the spike protein in the vax possibly get into the nucleus to suppress DNA repair? I'm not questioning NOT pro-vax, I won't even allow myself to be "swayed". Just asking questions.
1 ^ | 1 v · Reply · Share ›

mimesotheme **John Hanek** · 2 months ago
As stated by one of the Italian team researchers, the s protein is the key which unlocks cells. Same ability with nucleus nuts?
2 ^ | 1 v · Reply · Share ›

John Hanek **mimesotheme** · 2 months ago
What a "fine a problem"! To me, those 3 words together make no sense.
2 ^ | 1 v · Reply · Share ›

ClipPrufe · 2 months ago
HERE ARE SOME DIFFERENT WAYS THE MARK OF THE BEAST CAN LOOK: THE SMART PATCH MICRONEEDLE VARIANT.

see more
8 ^ | 1 v · Reply · Share ›

Frank Erickson **ClipPrufe** · 2 months ago
Is the Vaccines are the Mark of the Beast.
The Vaccine patch is His Name (That describes current vaccines as the Mark leading to His Name and its Number 666.
Do your homework Buddy! :)
Mark
Name
Number
1 ^ | 1 v · Reply · Share ›

Luis Gonzalez · 2 months ago
Acquired Immune Deficiency without enjoying gay sex like in AIDS?
LOL
1 ^ | 1 v · Reply · Share ›

Jeph Ephrain · 2 months ago
It won't no... It's KILL MO.
1 ^ | 1 v · Reply · Share ›

David S · 2 months ago
Oops!

As if it all wasn't carefully planned from the beginning.

These are what crimes against humanity look like, and they must be dealt with accordingly.
10 ^ | 1 v · Reply · Share ›

Vin King · 2 months ago · edited

I was reading an article last night about scientists growing tiny brains from patients' stem cells to experiment on in the cases of Alzheimers and another aging disease where the body doesn't repair DNA and the person dies by about 20 years of age. Scientists have found that Klotho proteins do repair DNA in those cases. It looks like a good anti-aging and vaccine repair supplement and diet. Although, not too heavy on the animal proteins.
Also, that's most likely causing the Dementia "pandemic" in the elderly because their doctors tell them to get the latest flu vaccine every year.
And why does everybody look exactly the same these days? it's strange, but only the un-vaccinated have a unique personality and appearance, usually healthy and strong with character. But when you look at the vaccinated they all look pudgy to obese and are reallly dumb without a personality or original thoughts whatsoever. Dumbed down and ugly.
10 ^ | v 1 · Reply · Share ›

CB · 2 months ago · edited
Two sites for "Natural DNA repair!"

https://www.ncbi.nlm.nih.go...

https://www.intechopen.com/...
This one is PDF downloadable.
5 ^ | v · Reply · Share ›

CB · 2 months ago
DNA Repair:

https://www.intechopen.com/...
5 ^ | v · Reply · Share ›

CarolAnnD · 2 months ago
The paper linked to supposedly support the contentions of this article say nothing about vaccines. It talks about the effects of severe COVID illness. I don't understand why this article was written or posted to your site.
6 ^ | v 3 · Reply · Share ›

Marlena A → CarolAnnD · 2 months ago
Yes they do many , this is the quote from the last sentence of the abstract " . Our findings reveal a potential molecular mechanism by which the spike protein might impede adaptive immunity and underscore the potential side effects of full-length spike-based vaccines.
1 ^ | v · Reply · Share ›

sarshalom7 · 2 months ago
The thief only comes to steal, kill, and destroy.

Yeshua came that we may have life in abundance.
10 ^ | v · Reply · Share ›

Thomas Turk · 2 months ago
Well, what did you expect from a fake injection that killed the test animals. eh? Forbidden knowledge. Medical Bombshell: Pfizer Vax Attacks Human Blood Creating Clots Under MicroscopeGlobal Research. 'Hundreds of Thousands' of COVID Vaccine Injury Reports Backlogged in VAERS, says Jessica Rose, Ph.D., a computational biologist and Vaccine Adverse Event Reporting System (VAERS) analyst).
10 ^ | v · Reply · Share ›

Karl Pomeroy · 2 months ago
If it helps, herbal supplements, especially Cat's Claw, but also Ashwagandha and Astragalus, assist in the repair of damaged DNA, according to scientific experts, including recent Nobel laureates.

About the vaccine's impact on worker shortage and supply chain disruption: Today the Dollar Store near me had no dairy products at all---no milk, eggs nor anything else. I've never seen this before. One poor fellow was trying to unload a semi in the parking lot all by himself. A lot of shelves were half empty.

Also, a friend of mine works construction with a team of four. Now two of the team are out permanently, one with a leg infection that may require amputation (what happened to his immune system??) and the other with a stroke (blood clot?). These sound like vax injuries. What's more, the eye surgery center here had to postpone for 8 weeks another friend's appointment today due to a "staff shortage". What??

My conclusion is that supply chain disruption and worker shortages are due mainly to vax injuries: people are too sick to go to work. I don't believe any other story anymore. No, these people do NOT have covid. And no, they're not lazy and living off government handouts.
24 ^ | v · Reply · Share ›

rubyt → Karl Pomeroy · 2 months ago
Pine needle tea.
2 ^ | v · Reply · Share ›

Azurite Crystal → Karl Pomeroy · 2 months ago
Dollar stores sell dairy products? That's astounding
What else is astounding is I shop at alot of health food stores, stores like Natural Grocers, a chain in the western half of US.
Store shelves are packed with products every week I go.
Prices do go up in price from time to time but product is there.
2 ^ | v · Reply · Share ›

Karl Pomeroy → Azurite Crystal · 2 months ago
Yes, the Dollar Stores here have (or did have) long shelves of dairy, with milk, eggs, cheese---the works.

As far as shelves being "packed with products", yes they were packed with products here too . . . until they weren't. Even Safeway almost never has half&half here anymore, hardly any milk, not much butter, and lots of empty shelf space. It must vary from place to place.
2 ^ | v · Reply · Share ›

Azurite Crystal → Karl Pomeroy · 2 months ago
Walmart has empty shelves in some places where I live but the health food stores dont.
Masses of people tend to buy big corporate names over small and that will be a problem for many.
I rarely buy food at a grocery store because I buy direct from farms or healthfood stores and food is abundant there.
2 ^ | v · Reply · Share ›

Grumpy · 2 months ago
The jabs have all sorts of foreign genetic material in them. Disabling immune functions and genetic repair may be done to assist the splicing of this foreign material into human DNA. No doubt cancers and immune issues will skyrocket but some people may accept the gene graft. With no legal liability and a depop agenda anyway, those 'some' will be enough to guide future experiments. The rest were already marked as expendable.
10 ^ | v 1 · Reply · Share ›

zorbatheturk · 2 months ago
Hell is sure missing a lot of demons... they're all up here!
13 ^ | v · Reply · Share ›

Jean Jackson · 2 months ago
Thanks for the info, Mike. A bit hard to read, only because both my adult kids have taken the jabs against my wishes. Daughter and husband have a 4-month-old.
14 ^ | v · Reply · Share ›

Deborah Phillips → Jean Jackson · 2 months ago
Most of my and my husband's relatives have taken the clot shots. We don't know for sure about our adult children; we think one couple with a 2-yr-old and baby #2 on the way, have not taken it; we are fairly certain the oldest child and his family (living in CA) have taken it; and we don't know abut the youngest and his family. It is hard to remain positive when the future of our country and even our own children looks so uncertain.
12 ^ | v · Reply · Share ›

rachel goodkind → Jean Jackson · 2 months ago
God bless, but they made their choice as everyone in my family did except me
and a cousin. They had free will and exercised it. Peace be with you.
20 ^ | v · Reply · Share ›

Terry Black → rachel goodkind · 2 months ago · edited
I am in the same boat wife, 2 daughters, a son, brother in law, sister-in-law, 2 grand daughters and a grandson-in-law all took the Jab - They call me a conspiracy theorist! God help us!
22 ^ | v · Reply · Share ›

RoMuse → Terry Black · 2 months ago · edited
My sis got the booster-J and J.....tells me she will read my obituary unless I get vaccinated.
She does not want to hear the prophalaxis protocols I do.
6 ^ | v · Reply · Share ›

Petra C · 2 months ago
Praying for those who have been coerced into taking this death shot. Those who have children to feed and clothe and keep warm & dry. . Those who did not want to take it but were forced. I know many like this. The only thing that keeps me sane right now is having read Revelation and my faith in Jesus Christ.
3 ^ | v · Reply · Share ›

barb → Petra C · 2 months ago
Praying for the children now, too.
1 ^ | v · Reply · Share ›

John E. Hempseed · 2 months ago
BREAKING:

> CDC Data Shows How Deadly COVID Shots Are Disbursed Along With 'Benign' Placebos To Cover Up Mass Kill Off
> November 2, 2021 By CFT Team

> Washington Father Arrested for Killing Daughter's Ex-BF After He Sold Her Into Sex Trafficking Ring
> The father confessed to killing the 19-year-old former boyfriend of his daughter after he allegedly sold her to a sex trafficking operation in Seatle for $1,000.
> By Manthan Chheda
> November 2, 2021 17:18 +08

BOMBSHELL:

> Palestinian Islamic Jihad threatens Israel with open war if any Palestinian inmate dies
> Tuesday, 02 November 2021 9:41 AM [Last Update: Tuesday, 02 November 2021 10:08 AM]

3 ^ | v · Reply · Share ›

Jose Curveball → John E. Hempseed · 2 months ago
That's how Phase III clinical trials work - some get placebo, some get active mechanism of action... unfortunately, the patient does not know which cohort they belong to...
Praying that all those mentioned above got the placebo, as did I'm sure all the virtue-signaling politicians while they pound their psy-op drums...
^ | v · Reply · Share ›

dianabyron · 2 months ago
Hey Mike, found a typo: "
No human being, animal or plant can survive with the integrity of its genetic code being protected and constantly repaired through multiple mechanisms." You mean '...without' the integrity of its...'
9 ^ | v · Reply · Share ›

Dan Baron → dianabyron · 2 months ago
(I found it too.)

I read this twice. There are some errors in meaning and some missing words, as shown below, but overall, the article seems to make complete sense.

"No human being, animal or plant can survive with the integrity of its genetic code being protected and constantly repaired through multiple mechanisms."

"More alarmingly, Dr. Levy explains that current evidence shows the spike protein continues to produced in the body, following the initial mRNA injection."

The whole thing is scary - imagine this:

"Furthermore, it appears that some of the circulating spike proteins simply bind the ACE2 receptors without entering the cell, inducing an autoimmune response to the entire cell-spike protein entity."
1 ^ | v · Reply · Share ›

Deborah Phillips → dianabyron · 2 months ago
Yep, I caught that, too.
^ | v · Reply · Share ›

Robert Melamede · 2 months ago
NHEJ is the one DNA repair system that is NOT expressed when a cell is burning sugar as its main energy source. We couldn't understand our lab results for years when we looked for DNA repair enzymes in drug resistant fat burning cells, We had assumed there would be more repair activity to created resistance. The NHEJ protein is expressed when a cell generates energy by recycling free radical damaged components for fuel, fat burning.

The ACE2 protein normally binds functionally to proinflammatory peptide Angiotensin and converts it to anti-inflammatory ang 1-7. The ang 1-7peptide protects cells by turning on fat burning via the MAS receptor. When ACE2 is internalized by a cell after spike protein binds it, the protective function of ACE2 is blocked. drbob canna-sapiens.com
4 ^ | v · Reply · Share ›

Robert Melamede · 2 months ago
why do you block my complexly science based report?
^ | v · Reply · Share ›

Calvin Graham · 2 months ago
So do we have a website that lists daily Cancer diagnosis and hence be able to track an uptrend? Even if you want to exclude any federal numbers as 'adjusted' then do we have numbers from a single large hospital trust in New York or some other country that might be blindly publishing raw numbers?
4 ^ | v · Reply · Share ›

Akoolblu · 2 months ago
Doctors & scientists have said that those who had the Maxine 'shed' the spike protein, my sister in law who did not take it, my brother did and she ended up in the hospital about 3 months later with heart problems which the cardiologist was unable to explain since she passed every test. Dr. Stephanie Seniff PhD has said she believes the SP could be air born as well as from touch or just coming through the skin as they become so over populated because there's no "off switch".

If this is all true it sounds to me like it doesn't matter if you take it or not, just being around people who have taken it will give the gift that keeps on giving.
7 ^ | v · Reply · Share ›

Azurite Crystal → Akoolblu · 2 months ago
Or the husband passed it to her via sex and bodily fluid?
7 ^ | v · Reply · Share ›

James · 2 months ago
Someone posted the other day that the "Spike Protein" was something made up and used only by MIke. Maybe he'll change his mind after reading this article... unless of course if he's a Stockholm Syndrone Libtard, then he'll probably double-down on his assertion.
4 ^ | v 1 · Reply · Share ›

Grumpy → James · 2 months ago
None so blind as those who will not see.
8 ^ | v · Reply · Share ›

Dr. Clifford N. Alford · 2 months ago
So essentially everyone in my family other than my wife and me are dead. They just don't know it yet since they have not believed all of the proof that we have shown them.
17 ^ | v 1 · Reply · Share ›

frombrussels · 2 months ago
'50% of the people(sheeple) injected with mrna vaccines will be death within five years' ??...to tell you the truth, I was hoping it would be sooner, in the meantime, chances are they ll literally be dragging us out of our houses, manu military, to give us the fn shot ....it s only a matter of months for that to happen ...
4 ^ | v 2 · Reply · Share ›

herb canter → frombrussels · 2 months ago
5 YEARS IS MAX LIFESPAN MOST WIL DIE WITHIN 2 TO 3 YEARS .
3 ^ | v 2 · Reply · Share ›

DLT88 · 2 months ago
Yes, and everyone is anxious to put 5G on their phones which will kill them sooner or later. The truth will come out that 5G IS the covid cause.
28 ^ | v · Reply · Share ›

John Hanek → DLT88 · 2 months ago · edited
The Weston A. Price foundation precisely agrees with your post.
^ | v · Reply · Share ›

James → DLT88 · 2 months ago
... or the Vax... or the Vax + 5G
10 ^ | v · Reply · Share ›

J. Adamaniac → DLT88 · 2 months ago
it's odd you wrote that, in a good way. i had an AARP 'Consumer Cellular' flip phone 3G that i only use when driving. i was notified by them i needed to upgrade to at least a 4G because soon the 'new' towers would only handle 4 or 5G...only ONE of all of the phones they offered was 4G......i did have to get one, but it amazed me how they wanted to sell so many different 5G at a 'Special Rate'
Amazing. Reason for the Treason......Thanks for putting that out there
13 ^ | v · Reply · Share ›

novi59 → J. Adamaniac · 2 months ago
I have a 4g Verizon Android phone; always had excellent reception almost everywhere. Noticed lately that traveling on the Interstates I've been having a lot of call drop issues like in the early cell phone days. My oldest son said he thinks we'll be forced into 5g; "Hey Dad; noticed your phone's not working too good now?" He said he's noticing dead spots where he's never had problems; and Verizon is hammering us both to "upgrade" to a new 5g phone "for free". So my guess is that they're diminishing the efficiency of 4g service as a backhanded enticement to upgrade. I refuse, and the rest of my old age might be lived with no phone at all. No jab, no phone.
^ | v · Reply · Share ›

John Hanek → novi59 · 2 months ago · edited
For me, the best option is Tracfone. No contracts, you buy minutes and they don't expire for a year. It costs me about $8.30 a month.
^ | v · Reply · Share ›

Carol Smigielski Tibbs → J. Adamaniac · 2 months ago
I got that same letter, about my old flip top, upgraded to a 4G.
1 ^ | v · Reply · Share ›

turbotom · 2 months ago
humanity has been duped! Big Pharma makes $$$$...millions are going to die -off in 3 -5 years.and the Gates Fauci murduring machine walks free....Now heres Bill with the weather
19 ^ | v · Reply · Share ›

This comment was deleted.

fsclement → Guest · 2 months ago
But there will be a lot more parking spaces!
^ | v · Reply · Share ›

John Hanek → fsclement · 2 months ago
The subject is NOT funny, yet your comment was the best laugh so far today!
^ | v · Reply · Share ›

Ricky Ricardo · 2 months ago
This is nothing I didn't already know. Try showing the PDF to any Masked Zombie and I can assure you that they will reject it outright! Again, today, in the grocery store; I told the cashier that the masks are incapable of blocking a viral particle and the 'shots' do not protect them from anything and neither does it prevent transmission. I rarely even get a response! Shots; more shots; booster shots; pills (for maintenance, of course)...humanity is definitely BRAIN DEAD, if they can't see how ludicrous this is!
31 ^ | v · Reply · Share ›

John Hanek → Ricky Ricardo · 2 months ago
Yeah. I've read the spike protein "particle" (it is still a question if viruses even exist) is 30 times smaller than the pores in drug store masks and N97 masks are designed to keep particles IN, not out!
1 ^ | v · Reply · Share ›

novi59 → Ricky Ricardo · 2 months ago
When I encounter a store employee not wearing a mask I thank and congratulate them as great Americans. People appreciate it when they know they're appreciated and supported. Only way we can win; shame the masked vaxxed zombies and heap love on the unvaxxed unmasked smart patriots.
1 ^ | v · Reply · Share ›

YO → Ricky Ricardo · 2 months ago
THAT IS INTENTIONAL LUDICROUS PROPAGANDA BY DESIGN SIR AHA ON THIS
pills (for maintenance, of course)...humanity is definitely BRAIN DEAD, if they can't see how ludicrous this is!INTENTIONAL AHA THAT IS WHAT MADNESS GOING ON IN THE WORLD NOW AHA WHAT IS ON WITH THAT!
1 ^ | v · Reply · Share ›

herbprof → Ricky Ricardo · 2 months ago
Try This Mental Picture On Them, To Bring Home The Mask Weakness:

"A 150,000 Germs can sit on the head of a pin!... And not notice, the 100 Million Viruses sitting there with them!"...
8 ^ | v · Reply · Share ›

Ricky Ricardo → herbprof · 2 months ago
I've tried using logic and reason on countless people. Most, don't want to hear it. They just want to be told what to do! They have their "Smart" devices to live their lives for them, so they don't have to 'think' so much.
1 ^ | v · Reply · Share ›

Dan Baron → herbprof · 2 months ago
According to this link,

https://www.news-medical.ne...

the diameter of a COVID virus ranges from 50 nm to 140 nm.

"nm" means, "nanometer", i.e., one billionth of a meter.

So, an average COVID virus has a diameter of (50 + 140)/ 2, = 95 billionths of a meter.

One meter has 1,000 millimeters.

So, a millimeter is one million billionths of a meter.

1,000,000 / 95 = 10,526 COVID viruses per millimeter.

A line of 10,526 COVID viruses, would measure one millimeter in length.
3 ^ | v · Reply · Share ›

HealthyThought → Ricky Ricardo · 2 months ago · edited
Ricky. I know... I have the same monologues because they just look at you and don't talk back. You'll never get a rational response from people who are brain dead. you have to use word pictures to see if they are even present in in any sense of the matter and also make them look stupid at the same time. Like "what happens when you throw sand at a chain link fence?" ummmm.... "it goes through it????" and when it sound like a question as they answer, you just shake your head....if they say it with some authority... "it goes through!!!!" Yes Yes just like particles through a mask!!!! Then you've got a chance to convert them on principles rather than "politics" or "science" Don't give up mate!
12 ^ | v · Reply · Share ›

Ricky Ricardo → HealthyThought · 2 months ago
I will probably never "give up"; although, at this point, I prefer not to be around people who have fallen for this global con.
11 ^ | v · Reply · Share ›

Bayernbill · 2 months ago
Mike,

I am not sure, however, when I read the pdf SARS–CoV–2 Spike Impairs DNA Damage Repair and Inhibits V(D)J Recombination In Vitro

I interpret the study of the spike protein in the original virus as opposed to the spike protein in the jabs. Please, correct me if I am wrong, but that is the way I read the data.
I am sure that the jabs will only exacerbate the entire problem and that a solution to annihilate/counteract the spike protein and the toxic substances (graphene oxide,

mRNA, other toxic substances) is the only recourse open to solving the problem.

It would be interesting to learn if chlorine dioxide would be part of the solution. I have read Andreas Ludwig Kalcker's Gesundheit Verboten book and he implies that chlorine dioxide might possibly destroy the toxic substances, but without a study we will never know.

11 | Reply · Share ›

TwilaTharp → Bayernbill · 2 months ago
Hi Bayernbill, I have same impression as you and I hope Mike answers. Couple of points to make, what about Suramin in Pine Needles used as an antidote? Two men who are Chinese did this work in Sweden with a bazillion citations. Are we sure this is genuine? Sure, names associated with AIDS pop out and Zheng whatever-her-name-is, who cursed at western journalists trying to ask her questions is right there too in the extensive references/citations.
| Reply · Share ›

JimfaceJim → Bayernbill · 2 months ago
First, this is an in vitro study, so you can't say that what happens in vitro translates to in vivo. Most of the time, this is not the case. Mike Adams is pulling out his jump to conclusions mat once again.
Second, the authors are talking about full length spike proteins from the virus. The mRNA vaccines only encode for a small part of the spike protein that can't enter the nucleus because they do not have the nuclear import tag. Anyone who does this type of work for a living can see that this NN article is nonsense.
2 · Reply · Share ›

john blythe → JimfaceJim · 2 months ago
article which confirms full length spike proteins are produced https://sciencebasedmedicin...
2 | Reply · Share ›

john blythe → JimfaceJim · 2 months ago
The Pfizer and Moderna vaccines produce the full-length spike protein
2 | Reply · Share ›

Erik → Bayernbill · 2 months ago
That is correct. The mimic spoke protein from the vaccine does not penetrate the nucleus and primes the wei chi around the cell. The actual co vid 19 spike protein will enter inside and can cause these depressions, but in most people it is no more than any flu virus. All viruses can and do alter genetic trajectory, in fact viruses are thought to be a major driver of evolution and adaptation. Many viruses work with the immune system to enhance it even!
1 | Reply · Share ›

herb canter → Erik · 2 months ago
Doctor says mRNA vaccines "will kill most people" through heart failure.

Chinese Virus mRNA shots are programmed to turn a person's body into a spike protein "factory," and Dr. Hoffe says that over time these mass-produced spike proteins cause progressive blood clotting.

No fewer than 70 percent of people who take an mRNA injection will suffer from these blood clots – and in the end, an overwhelming majority will end up six feet under due to the damage caused.

Though the claim has long been that these spike proteins act as a deterrent to viral infection after being injected into a person's body, the reality is that they actually become part of the cell wall of a person's vascular endothelium.

Dr. Hoffe says it is an inevitability that the injected will develop blood clots because as the vaccine-inserted spike proteins embed

see more

2 | 1 · Reply · Share ›

unapologetictruth → Bayernbill · 2 months ago
Chlorine dioxide is one of the only solutions. But DMSO paired with it, or at another time will help too (DNA repair). I know this because just 1 drop of chlorine dioxide has been powerful enough to counter a foolish 4 shots of that poison, and saved their life when they almost died. Of course, the foolish person in question just lines up to take more shots because they are brainwashed.
2 | Reply · Share ›

Dounya Baayini → unapologetictruth · 2 months ago
Do you have a credible source for Chlorine Dioxide and DMSO?
| Reply · Share ›

unapologetictruth → Dounya Baayini · 2 months ago
Biotraxx classic and regency organics DMSO on Amazon are both high quality sources.
| Reply · Share ›

unapologetictruth → Dounya Baayini · 2 months ago
Biotraxx classic and regency organics.
1 | Reply · Share ›

Cheese · 2 months ago
Dr. Zenlenko hit the nail on the head. "Brilliant genocide", then it will be cancer, heart attack, stroke, etc that kills you. No mention of the shot. Evil at its best.
19 | Reply · Share ›

KansasBred78 · 2 months ago
The horror show just never ends here, does it? Hopefully the well-compensated bodyguards of the "elite" scumbags involved in this travesty will suffer death in their own families, thereby motivating them to inject some lead-based retribution into the Covid-genocidaires skulls.
5 | Reply · Share ›

Michael_Js → KansasBred78 · 2 months ago
Did they really get the jab? Or was it a fake?
3 | Reply · Share ›

Lee Bertie · 2 months ago · edited
Keep up the good work Natural News!
Does the spike protein from Covid have the same effect or is it only the spike protein from the "vaccine" ?
5 | Reply · Share ›

JC Denton343 · 2 months ago
Ecclesiastes 1:18 "For in much wisdom is much grief: and he that increaseth knowledge increaseth sorrow."
12 | Reply · Share ›

James → JC Denton343 · 2 months ago
I guess that makes Sleepy Brandon the happiest guy in the world.
1 | Reply · Share ›

All Might · 2 months ago
More sales for big pharma...
2 | Reply · Share ›

Gerald Greene · 2 months ago

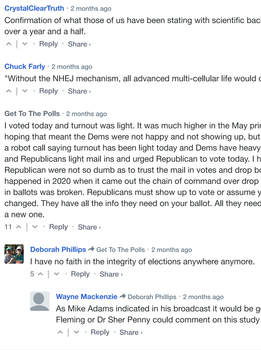

28 | Reply · Share ›

Jay Dillon → Gerald Greene · 2 months ago
Ya think !!?? Damn straight. Too bad people need to be told ... This is so obviously an attack against all that's good and holy. And of course it's disguised as being something that everyone needs and wants. The Enemy wants us all to conform... and then die. But suffer terribly in the process. Big Pharma boys must (some of them) be horrified at what they've set in motion. We need more defectors and whistleblowers from Big Pharma.
9 | Reply · Share ›

CrystalClearTruth · 2 months ago
Confirmation of what those of us have been stating with scientific background for over a year and a half.
| Reply · Share ›

Chuck Farly · 2 months ago
"Without the NHEJ mechanism, all advanced multi-cellular life would cease to exist."
| Reply · Share ›

Get To The Polls · 2 months ago
I voted today and turnout was light. It was much higher in the May primary. I was hoping that meant the Dems were not happy and not showing up, but then I just got a robot call saying turnout has been light today and Dems have heavy mail in votes and Republicans light mail ins and urged Republican to vote today. I hope Republican were not so dumb as to trust the mail in votes and drop boxes after what happened in 2020 when it came out the chain of command over drop box and mail in ballots was broken. Republicans must show up to vote or assume your ballot was changed. They have all the info they need on your ballot. All they need to do is print a new one.
11 | Reply · Share ›

Deborah Phillips → Get To The Polls · 2 months ago
I have no faith in the integrity of elections anywhere anymore.
5 | Reply · Share ›

Wayne Mackenzie → Deborah Phillips · 2 months ago
As Mike Adams indicated in his broadcast it would be good if Dr Fleming or Dr Sher Penny could comment on this study
| Reply · Share ›

Subscribe · Add Disqus to your site · Do Not Sell My Data · DISQUS

Take Action: Support Natural News by linking to this article from your website

Permalink to this article:

https://www.naturalnews.com/2021-11-02-science-horror-vaccine-spike-protein-enters-cell-nuclei-suppresses-dna-repair-engine-of-the-human-body-cancer-aging.html

Embed article link: (copy HTML code below):


```
<a href="https://www.naturalnews.com/2021-11-02-science-horror-vaccine-spike-protein-enters-cell-nuclei-suppresses-dna-repair-engine-of-the-human-body-cancer-aging.html">SCIENCE HORROR: Vaccine spike protein enters cell nuclei, suppresses DNA repair engine of the human body, will unleash explosion of cancer, immunodeficiency, autoimmune disorders and accelerated aging</a>
```


Reprinting this article:

Non-commercial use OK, cite NaturalNews.com with clickable link.

Follow Natural News on Diaspora, AllSocial, USA Life, Parler, MeWe, and GAB

This site is part of the Natural News Network © 2021 All Rights Reserved. Privacy | Terms All content posted on this site is commentary or opinion and is protected under Free Speech. Truth Publishing International, LTD. is not responsible for content written by contributing authors. The information on this site is provided for educational and entertainment purposes only. It is not intended as a substitute for professional advice of any kind. Truth Publishing assumes no responsibility for the use or misuse of this material. Your use of this website indicates your agreement to these terms and those published here. All trademarks, registered trademarks and servicemarks mentioned on this site are the property of their respective owners.