We Haven't Always Been At War With Eurasia
BY PORTFOLIO ARMOR

With calls for NATO to impose a no fly zone over Ukraine (i.e., go to war with Russia), a look at how we got here.

How Oil Will Trigger a Stock Market Crash
BY PHOENIX CAPITAL RESEARCH

This means the S&P 500 falling to 3,450 or so.

GoldFix Podcast: Gold up $20, Bitcoin up 15%, Oil up $4. "You shouldn't f*cking care why"
BY VBL

Good Morning: The dollar is up 30. Bonds are very strong. Stocks are down between 50 and 100 basis points. Gold is up $21 right now

Canadian Civil Liberties Association Condemns Trudeau For Invoking National Emergency Over Truckers

BY TYLER DURDEN

TUESDAY, FEB 15, 2022 - 01:14 AM

Update (1935ET): The Canadian Civil Liberties Association has **condemned PM Justin Trudeau** for invoking the Emergencies Act, claiming in a Monday tweet that the Canadian federal government "has not met the threshold necessary" to do so.

"**The Emergencies Act can only be invoked when a situation "seriously threatens the ability of the Government of Canada to preserve the sovereignty, security and territorial integrity of Canada**" & when the situation "cannot be effectively dealt with under any other law of Canada," the twitter thread continues.

> **Canadian Civil Liberties Association** · Feb 14, 2022
> The federal government has not met the threshold necessary to invoke the Emergencies Act. This law creates a high and clear standard for good reason: the Act allows government to bypass ordinary democratic processes. This standard has not been met. 1/3
>
> **Canadian Civil Liberties Association** @cancivlib
>
> The Emergencies Act can only be invoked when a situation "seriously threatens the ability of the Government of Canada to preserve the sovereignty, security and territorial integrity of Canada" & when the situation "cannot be effectively dealt with under any other law of Canada."
>
> 2:36 PM · Feb 14, 2022
>
> 22.8K Reply Share
>
> Read 256 replies

> **Canadian Civil Liberties Association** @cancivlib
>
> Replying to @cancivlib
>
> Governments regularly deal with difficult situations, and do so using powers granted to them by democratically elected representatives. Emergency legislation should not be normalized. It threatens our democracy and our civil liberties. #cdnpoli
>
> 2:36 PM · Feb 14, 2022
>
> 26.7K Reply Share
>
> Read 491 replies

Has Trudeau **created a political emergency?**

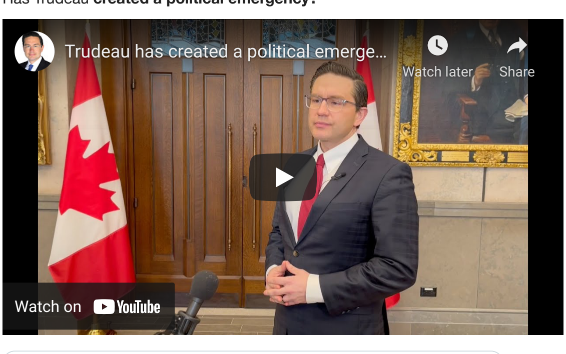

> **Viva Frei** @thevivafrei
>
> Don't worry, @JustinTrudeau isn't "calling in the military". He is just authorizing banks to unilaterally freeze your accounts on the basis of suspicion alone, no court order required, with legal immunity. I hope everyone realizes how much more dangerous this is than the military
>
> 12:15 PM · Feb 14, 2022
>
> 52.4K Reply Share
>
> Read 1.6K replies

* * *

Update (1715ET): As expected, Canadian PM Trudeau invoked sweeping emergency police powers Monday in his latest attempt to stamp out dissent from citizens protesting vaccine mandates and other COVID restrictions.

> "**This is not a peaceful protest**," the Canadian leader told reporters in Ottawa alongside top cabinet officials. "The federal government is stepping in because local police authorities have had difficulty enforcing the law," he said.
>
> "**This is about keeping Canadians safe, protecting people's jobs and restoring confidence in our institutions.**"

Enacting the new never-before-used law gives Trudeau, in effect, martial law control over everything and everyone; and not all of Canada is behind him...

> **Jack Posobiec** 🇺🇸 @JackPosobiec
>
> BREAKING: Premiers of Alberta, Manitoba, Quebec, and Saskatchewan oppose Trudeau decision to invoke the Emergencies Act on the truckers
>
> 9:44 AM · Feb 14, 2022
>
> 75.1K Reply Share
>
> Read 1.4K replies

His first act, it appears, was to choke off any funding for the protesters by broadening its anti-money-laundering rules to cover crowdsourcing sites, threatening them with financing "terrorism".

> "**We are broadening the scope of Canada's anti-money laundering and terrorist financing rules** so that they cover Crowd Funding Platforms and the payment service providers they use**,**" Finance Minister Chrystia Freeland said.
>
> "**This is about following the money. This is about stopping the financing of these illegal blockades.**"

Canada authorizes banks and financial institutions to "temporarily cease providing financial services where the **institution suspects that an account is being used to further the illegal blockades** and occupations."

> **Jack Posobiec** 🇺🇸 @JackPosobiec
>
> BREAKING: Trudeau regime now using terrorism laws to go after crypto and crowdfunding

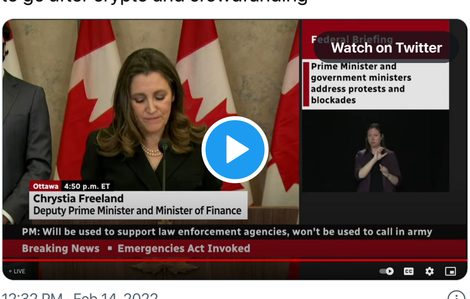

> 12:32 PM · Feb 14, 2022
>
> 3.8K Reply Share
>
> Read 416 replies

This new law applies to personal and corporate accounts and covers all forms of transactions including cryptocurrencies:

> "A bank or other financial service provider will be able to immediately freeze or suspend an account **without a court order**"

Banks "will be protected against civil liability for actions taken in good faith."

Is it just us, or does Freeland look excited to be wielding this new-found power?

> **Jack Posobiec** 🇺🇸 @JackPosobiec
>
> She just declared peaceful protesters to be terrorists
>
> **Greg Price** @greg_price11
> Canada's Deputy Prime Minister:
>
> "If your truck is being used in these illegal blockades, your corporate accounts will be frozen, the insurance on your vehicle will be suspended."

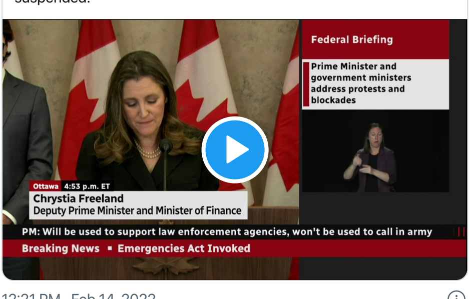

> 12:21 PM · Feb 14, 2022
>
> 5.7K Reply Share
>
> Read 435 replies

This seemed to sum things up rather well for the 'peaceful protesters'...

* * *

As we detailed earlier, Canadian Broadcasting Corporation has learned that Prime Minister **Trudeau "will inform the provinces he will invoke the Emergencies Act to give the government extra powers to deal with the protests across the country.** But in a meeting with the Liberal caucus, the PM said there were no plans to deploy the military."

> The move follows a meeting Sunday of the federal cabinet and its Incident Response Group (IRG).
>
> Trudeau tweeted late Sunday that the IRG discussed ***"further actions the government can take to help end the blockades and occupations."***
>
> Earlier that day, Emergency Preparedness Minister Bill Blair told CBC's Rosemary Barton Live that the federal government has discussed invoking special emergency powers to deal with ongoing protests in Ottawa.
>
> **Blair described the attitude around invoking the Emergencies Act as "appropriate caution" rather than "reticence."**

As CBC concludes, the law gives the federal government carte blanche to cope with a crisis, including the ability to enact emergency powers that allow it to **prohibit travel within a specified area or remove personal property, while imposing fines or jail time on people contravening new orders.**

This is basically the ability to unleash 'selective' martial law on Canadians.

This comes after reports on Sunday, Canadian officials cleared the roadway and arrested "Freedom Convoy" demonstrators who held the line and blocked the busiest U.S.-Canada border crossing for nearly a week. Canadian officials confirmed the bridge reopened earlier Monday morning as Prime Minister Justin Trudeau is expected to invoke emergency powers to squash protesters around the country.

Traffic cameras on Ambassador Bridge, which connects Windsor and Canadian automotive plants with Detroit, show increased traffic flows around 0930 ET in both directions, into the US, and into Canada.

"Today, our national economic crisis at the Ambassador Bridge came to an end," declared the mayor of Windsor, Drew Dilkens.

Bridge Camera (Into the US)

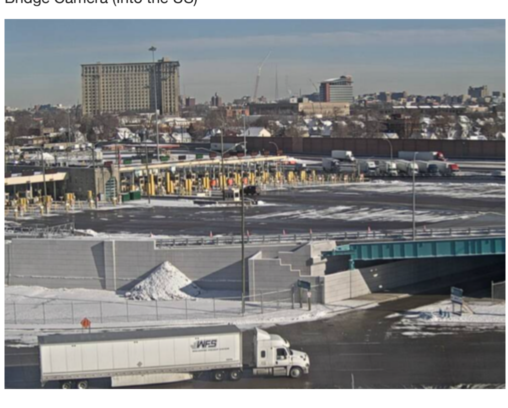

Bridge Camera (Into Canada)

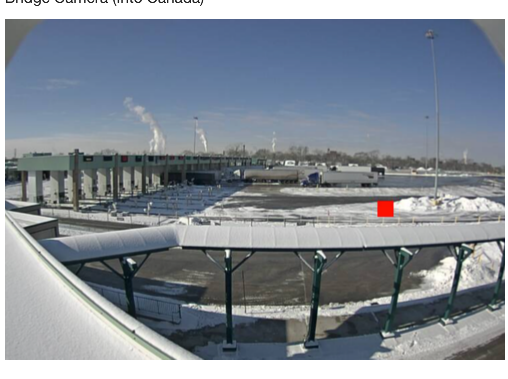

While the bridge's reopening has been called a success by the government, demonstrators against medical tyranny disrupted hundreds of millions of trade between both countries. Bloomberg reports the price of the six-day shutdown cost a whopping $13.5 million an hour in traded goods and forced carmakers to shutter or limit production at plants in Ontario and Detroit.

About 500 miles northeast of Windsor, CBS News reports protesters in Ottawa, Canada's capital, continue to "paralyze downtown." The occupation of Ottawa has incited a movement across the country of freedom-loving people creating congestion across highways, metro areas, and border crossings -- all because they're fed up with Trudeau's vaccine mandates and restrictions.

The government is struggling to quell the assembly of freedom-loving people from across the country as Trudeau's government plays Whac-A-Mole" to squash protesters where every they show up.

The latest is in Surrey, British Columbia, where protesters have shuttered a border crossing. Freedom never sleeps as a stretch of Highway 15 remains shut down, preventing traffic from entering the US. Data from geolocation technology company TomTom shows part of the highway is closed.

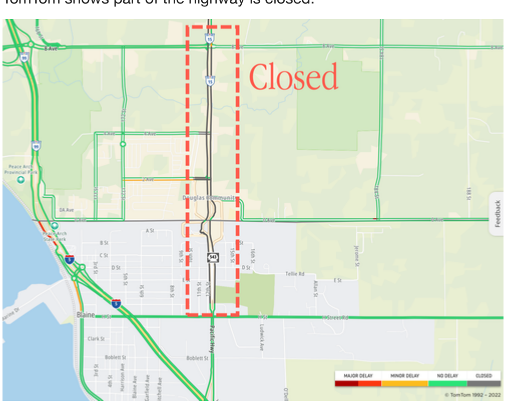

Various highway traffic cameras (data sourced from the British Columbia government) confirm the closure.

> **AM730Traffic** @AM730Traffic
>
> Still ongoing...

> **DriveBC** @DriveBC
> REMINDER - #BCHwy15 The highway is closed in both directions between 1 Ave and 8 Ave in #SurreyBC due to a public demonstration. Expect major delays due to congestion.
>
> For more info:
> drivebc.ca/mobile/pub/eve...
>
> 3:50 AM · Feb 14, 2022
>
> 3 Reply Share
>
> Read 4 replies

Twitter is full of pictures and videos from over the weekend of people gathering on and around the highway to voice their opinion against the government's dystopic vaccine mandates and restrictions.

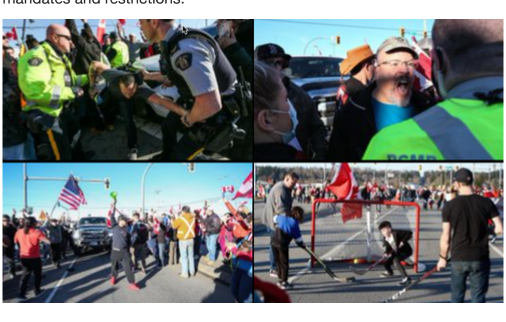

Even as Ambassador Bridge reopens, protesters continue blockade movements across the country at critical chokepoints that could unleash economic pain for the Canadian economy, something the Bank of Canada has called "very distressing."

The revolts have yet to be squashed as it appears Trudeau won't submit to protester demands.

509,601 6,237

ZEROHEDGE READS
ACTING MAN
ALT-MARKET
BOMBTHROWER
CAPITALIST EXPLOITS
CHRISTOPHE BARRAUD
DR. HOUSING BUBBLE
DANERIC'S ELLIOTT WAVES
FINANCIAL REVOLUTIONIST
FOREXLIVE
FUNDIST
GAINS PAINS & CAPITAL
GEFIRA
GMG RESEARCH
GOLD CORE
IMPLODE-EXPLODE
INSIDER PAPER
LIBERTY BLITZKRIEG
MAX KEISER
MISES INSTITUTE
MISH TALK
NEWSQUAWK
OF TWO MINDS
OIL PRICE
OPEN THE BOOKS
PANDEMIC: WAR ROOM
PETER SCHIFF
EXPAND

Search ZeroHedge
WELCOME, HAMFISTEDIDIOT
PROFILE LOG OUT
TODAY'S TOP STORIES +
HOT TAKES
COURTESY OF THE MARKET EAR
STAY AHEAD OF THE CROWD
THEMARKETEAR.COM
Upgrade to Premium. Real-time around the clock feed that focuses on the important things that move stocks and markets. For professional traders.
2d ago at 0:08
UPGRADE TO PREMIUM
CONTACT INFORMATION +
SUGGESTED READING +

NEVER MISS THE NEWS THAT
ZEROHEDGE DIRECTLY TO YOUR INBOX
Receive a daily recap featuring a curated list of must-read stories.

NEWS THAT MATTERS MOST
E-mail
SUBSCRIBE

COMMENTS | MY PROFILE

5000 characters remaining

POST

COMMENTS AS SUBMITTED(0)

PREMIUM COMMENTS | ALL COMMENTS | VIEWING OPTIONS

Cheff 3 weeks ago

Phase 5, truckers stop trucking. YOU ARE NOW A TARGET.

▲ 574 ▼ | Reply

Chairman B Bo Peep 3 weeks ago (edited)

Too many Ned Flanders types in Canada.

▲ 132 ▼ | 1 | Reply

Cheff 3 weeks ago

Liebig's Law of the Minimum is real. The system is already crashing for lack of components to vital systems. Truckers impeding supply chains will simply accelerate the on going collapse.

▲ 270 ▼ | Reply

thomas sowell 3 weeks ago

the truckers HAD TO cross the border unavoved as essential workers (and risk their lives per. gov) when the virus started, but now that the virus is winding down to being over they have to get jabs (and risk their health being jabbed)! LOSE/LOSE.

this is where the line HAS to be drawn. its NOT about the trucker welfare...its about gov demanding obedience.

▲ 60 ▼ | Reply

HuckFinnPaper 3 years ago (edited)

Little Caesar's bastard has asserted that anything the goobernimt does is, by definition, "legal".

▲ 203 ▼ | Reply

Karma Respect 3 years ago

WTF is wrong with sitting down with the truckers and discussing the situation. Politicians are like spoiled children throwing a tantrum.

Would you vote that your children should be given power to decide who lives, who has employment, who has a vaccine and who does?

Answer yes and you vote a politician, answer no and you are a responsible adult!

▲ 212 ▼ | 2

nikka 3 weeks ago

Snake in the grass, that's what he is.

▲ 132 ▼

Belladonjas 3 years ago

"To stand up for truth is nothing. For truth, you must sit in Canadian jail"

- Alexander Truckerotsyn

▲ 180 ▼ | 1

Bacon's Rebellion 3 years ago (edited)

Time to stop blocking the bridge...

Maybe just drive across it at the Red rim of Hell?

Get to the other side, "unvaccinated", oops, turn around and go back 4040 mph, try again the next day.

Just as big a cluster fshuck.

Either that, or just go home and take a nice long vacation.

▲ 135 ▼ | 1

n_sands_dot_kelly_blue 3 years ago

And that by definition makes him a Tyrant.

▲ 132 ▼

Harvey **PREMIUM** 3 years ago

If you want to gage just how corrupt the Globalist Regime is, just compare the treatment of the Freedom Convoy with the George Floyd riots of 2020 and the corporate media the regime's response to the two movements. This is pure tyranny unfolding and resistance to the only way out for anyone with a functioning soul.

▲ 253 ▼

Steve Edge 3 years ago

@Bacon'sRebellion:

Traveling across the country at 40mph would be a fuel-miserring trucker's dream.

While it might lower his revenue by 33% truckers are paid by the mile, not hours, it would easily reduce their fuel costs by the same, if not more.

That's more sustainable than sitting in place in the long run, with the added benefit of income revenue and being able to put food on the table.

▲ 132 ▼

BrightBeam 3 years ago

Fidel Turdeau giving himself dictatorial powers like a 3rd world despot. Hope he rot!

▲ 132 ▼

TM 3 years ago

Now imagine if hundreds of people took their cars downtown and pulled into the left turn lane or on/off ramp, turned the car off, put the hazard lights, lift the hood and wait 5 minutes then "fix" it and leave before the cops or tow trucks get there. Traffic backs up and causes huge problems.

If one person does it there is not much effect but if 10-100 do it on one part of the city it grinds to a halt. This is impossible to stop and could be communicated publicly "Wed at Noon Downtown". Cars come from a dozen random directions and stop/stall at random locations. For people not comfortable doing that just drive at the legal MINIMUM speed, stopping for all yellow lights, pedestrians, etc.

▲ 20 ▼

bonjourmaxim 3 years ago (edited)

> *In 2019, the UK's Prince Charles paid an official visit to Cuba.[1]*
>
> *In 2021, Cuba and the UK announced intentions to strengthen their bilateral relations.[2]*
>
> *Diplomatic relations between the two countries remain uninterrupted since their establishment in 1945, with Canada being one of only two countries in the Americas that still not sever relations with Cuba after the Cuban Revolution in 1959. ...*
>
> https://en.m.wikipedia.org › wiki › Canada-Cuba_relations - Wikipedia

▲ 10 ▼

bobbley 3 weeks ago

Little boy man was hiding under his bed last week.

Now he wants to be all grown up & dress in a brown shirt with an armband.

Just remember, tyrants need beware the Ides of March.

▲ 21 ▼

Dave1 3 weeks ago

so i'm a terorist for calling the shot a snake oil and for speaking out against the Patriot Act, but this fool can overrule civil liberties because he got his feelings hurt.

▲ 21 ▼

JSL 3 weeks ago

The problem is that "collectivist" of either the Communist or Fascist variety are unable to see or comprehend individuals - too IQ or mental illness - so the idea of "killing across the table **with individuals**" is anathema to them - they can't even imagine what that means or how to do it. They only understand groups in the most distilled and reduced generalities and stereotypes.

▲ 12 ▼

75Bluetoughs 3 years ago

just like our money, erm currency.

▲ 3 ▼

LauraMaryCecilia 3 years ago

Karma,

They can't talk about the real issues which is the existing and planned increase of governmental overreach. AKA The Great Reset and the rolling out of the transhumanism program. That's the real issue here and most of the truckers know it.

▲ 11 ▼

Vic Albert 2 years ago

Please stop insulting the memory of El Comandante by saying he fathered Trudeau. Fidel, whatever his politics, was a revolutionary fighter not a run-and-hide, soy dog. JT is the product of interbreeding amongst a long line of Liberal Party hacks.

▲ 5 ▼

chmod 2 years ago

If it sounds like a dictator and acts like a dictator, you probably have a dictator in charge.

▲ 10 ▼

pretpatrioot 2 years ago

to bacon & hoos: 45 mph would get you a speeding ticket on most USA/Canada bridges. They crawl along on a good day.

▲ 2 ▼

Sunny Brook 2 years ago (edited)

Yes, and "Castro's Little Bastard" is going to be hated for the rest of his contemptible life.

▲ 5 ▼

gorfer 2 years ago

Turdo is a WEF alumni, it is WEF forcing the obedience and it will be repeated everywhere, including NZ and Australia which are also WEF controlled. You surrender and you lose your country

▲ 5 ▼

CastleinLake 2 years ago

"If the natural tendencies of mankind are so bad that it is not safe to permit people to be free, how is it that the tendencies of these organizers are always good? Do not the legislators and their appointed agents also belong to the human race? Or do they believe that they themselves are made of a finer clay than the rest of mankind?"

— Frederic Bastiat, The Law

▲ 1 ▼

Corner Store 2 years ago

PULL OUT ALL MONEY FROM CANADA BANKS.

PULL OUT ALL INVESTMENTS IN CANADA.

SEND GIFT CARDS TO TRUCKERS.

▲ 10 ▼

Corner Store 2 years ago

SEND GIFT CARDS TO THE TRUCKERS.

▲ 5 ▼

charmed 2 years ago

No one has the right to call the terrorists of all those people who disagree with the actions of the government and the president.

Otherwise, people will begin to call the government as "illegal criminal gang." And the head of government, people will call as "the leader of the illegal criminal gang."

I think that now truckers will require the resignation of this government of Canada.

▲ 1 ▼

Johnson 2 years ago (edited)

Trudeau will enact a martial law because he serves the British Crown, and not Canada or its people. The same is true of Australia. They will do anything to subdue people because the British worldwide banking cartel is failing and they other need a war to force people to borrow in order to rebuild or simply enslave them. Since they can't start a war, they are going for endavement.

▲ 179 ▼ | Reply

Ed Gilpe 2 years ago

> *Trudeau To Unleash Never-Before-Used 'Emergency Powers Act'*
>
> ** I Will Huff... I Will Puff... I Will Blow Your Convoy Down...**

▲ 15 ▼

Thinking 1 2 years ago

Maybe, but Turdo serves the NWO. He was a graduate of Klaus' WEF School for Young Tyrants. He has been "told" to "handle" this situation without going an inch - or else.

▲ 12 ▼

The First Rule 2 years ago

"He has been "told" to "handle" this situation without going an inch - **or else.**"

Trudeau is 1000Xs more worried about what Klaus Schwab thinks than what the Canadian people want.

▲ 144 ▼

WhiteCollar 2 years ago (edited)

Unbelievable but it looks like Castro Jr and Pedo Biden's Stalinists have taken down

▲ 50 ▼

LiVeOver 2 years ago

Dr David Martin exposes Trudeau has financial gain by running an illegal monopoly on each Pfizer and Moderna shot.

https://www.bitchute.com/video/2yXfTDdHBfLt/

▲ 10 ▼

Argent 2 years ago

Outside of the Christmas Island lease and the eviction of the population on behest of the US in the 1960's, evidence is entirely absent the British Crown in fact orders anyone to do anything.

Papers please...

Any will do.

▲ 5 ▼ 2

Show More Replies

Al Grand 3 weeks ago

https://cdnagnetwork.com/img/mag/fleds_wow_bc_protah_truckers.png

▲ 1 ▼ | Reply

Sir Edge (Edited)

Should Read...

Israeli Dual Americans Citizens (GreenBlatt, Garland, Hedi) VOW to crush American and Canadian Freedom of Speech...

They are Anti American & Anti-Christian & Anti-Semitic

▲20 ▼

truth or go home 2 weeks ago

Exactly. Now that they have outed themselves as total dictators, it's time for those who really believe in freedom to step up.

That includes security guards who are supposed to be protecting the dictator and will be depended on to protect the country from the dictator. You know what you have to do...

▲22 ▼

Sane Like Me 2 weeks ago

"Today, our national economic crisis at the Ambassador Bridge came to an end," declared the mayor of Windsor, Drew Dilkens.

And with any Emergency Powers taken, it is time for the national economic crisis for all Canada to begin. If they move to use these powers rather than simply declare the mandate moot, BOYCOTT ANYTHING MADE IN CANADA that you can possibly avoid. This insanity ends when all Canadians become truckers in one way or another. If Trudeau wants to inflict pain on the truckers, it's time he explained to all Canadians why they will be bleeding out their eyeballs.

I will put back on the shelf, or refuse the product, of anything with the word CANADA on it. My sincere regrets to the fine people of Canada who are having to live through this insane tyrant's reign. What is needed is thousands in every city in Canada out in the streets as their paychecks stop...and Trudeau twisting in the wind from a lamppost on the bridge they just cleared.

▲35 ▼1

Dragonlord 2 weeks ago

Based on the latest update, Canada just went full authoritarian mode like Australia along with UK, USA and NZ. What is happening to the Anglosphere? Did the globalists finally lose their patience and go sith on everyone? How long more before they threw all protestors into camps?

▲23 ▼

Juche Tony 2 weeks ago

they shouldn't have helped out at the start. The moment the first lockdown in any country was announced, there should have been a general strike. We made things 100x worse for ourselves by complying for 2 years.

▲81 ▼ Reply

ver13 2 weeks ago

It's close to a General Strike now, It's the bought out Media that holds up knowledge and information. This opposition to the "RULES" will cost the Liberal Government Funds it doesn't have. Thats a great thing because what Trudeau's doing with out tax money doesn't help anything either except his person family's bank accounts

▲20 ▼

krda 2 weeks ago

But they also made things 100x worse for them.

There is now no way out of this other than Trudeau being dragged away, kicking and screaming.

▲35 ▼

OMIV 2 weeks ago

well it takes time to convince people they are a target for elimination by the government.

Now the game is defined - Trudeau says you either agree to be maimed or die by the vax or they arrest you - now or later - as they tighten the noose with endless requirements - for more injections or less ability to live

▲26 ▼

Boxed Merlot 2 weeks ago (Edited)

...complying for 2 years...

Pretty weird how governments are playing no more than lip service to tax receipts for the same time, dontcha think?

They're far more interested in providing "benefits" to those "inconvenienced" by their efforts to control an elusive and ill-defined yet "prevalent" menace attacking all western central bank serviced societies. But lo and behold, more than 40% more chips are added to the casino floor at the expense of discounting whatever chips one had in front of them at the table at the beginning of the exercise.

Pretty funny how all these things happen at such a regular interval. Every 7, (for one year or so), and then the biggie every 7th 7, (for 2 years or so). jmf.

Time to get on with it imo. So, who's turn is it to get thrown to the lions this time?

enjoy

▲ ▼

DrClawhammer 2 weeks ago

If Canada can shut down platforms with the accusation of "terrorist financing", this will be the pattern that the U.S. government will follow if/when protests spill over the border. ZeroHedge will be an obvious target for shut down.

Resistance to tyranny is necessary, but I'm generally not in favor of protest that begins with broad social disruption. Blocking a bridge not only creates a target rich environment for false flags, etc, but it essentially plays into the government narrative that they are just trying to restore normalcy. Instead, if truckers (and others) just ignored all mandates, fines, etc, and just went about their normal productive transportation business, then the government would be the one interfering with social order if they try to stop the truckers from doing their jobs.

We could be at the doorstep of escalating social sabotage, which will harm everyone. Bad actors are already calling for it. **The government desires social sabotage, but they want us to do it, out of rage.** They want us to be their justification, and their excuse for their power grab. Let's not hand them exactly what they want. If we simply ignore tyrannical authority, then they must make their move to fine or imprison. They can't use us for their scapegoat when we come to free innocent political prisoners. We will be the ones restoring social normalcy.

▲3 ▼3

WhiteCulture 2 weeks ago

Canadians have hated Trudeau for over a year and now vicious Stalinist punitive crack down on peaceful protesters. ***Now things over there will get ugly.***

▲5 ▼

Show More Replies

Ophiuchus PREMIUM 2 weeks ago (Edited)

Just what Dr. Ophiuchus ordered.

BURN BABY, BURN!!!

I don't want to start shooting at an invading army with micro-penises that skin dogs alive to feel manly.

Check out the two live dogs, one with his front legs chopped off and the other with the front legs broken at the joint and tied behind his back, so they could not get away before the poor things were skinned alive. https://www.change.org/p/david-trott-help-the-dogs-cats-of-the-devilish-and-horrific-yulin-festival

https://duckduckgo.com/?q=Lychee+and+Dog+Meat+Festival&t=newext&atb=v296-1&iax=images&ia=images

If you think it's bad now, imagine what it will be like with 200,000,000 moral nihilists armed with guns, nets and knives on the scene. The nets and knives will be for live captures. Use your imagination...

I highly suggest the Western Alliance of Satanists (WAS) take out China before this entire thing blows.

WOW ! We have front row seats to watch the first war of evil vs evil.

▲41 ▼3 Reply

WhiteCulture 2 weeks ago

What kind of vile **subhumanscum** can do these things to animals? And if they can do that to animals, they will do much worse to innocent people.

▲44 ▼ Reply

Jade_Dragon 2 weeks ago (Edited)

When all else fails, corrupt Leftists double down. Lockdowns, masks, & vaccines have all failed.

Thanks. I need to work power and control into my essays. It's never just been about profits for gov

▲17 ▼1

AverageJoeRidesAgain 2 weeks ago

Someday we will be shooting them.

▲18 ▼

UselessEater 2 weeks ago

They believe that torture tenderizes the meat. They also introduce their very, very young children to the joy of torturing a defenseless animal. Remember Die-Versity is our strength and We're All Equal...

▲11 ▼

14All 2 weeks ago

They haven't seen anything yet.

▲ ▼

RedTileRoof 2 weeks ago

Cattle reared on dust under searing sun with barely 2 yards each. Pigs that never see the sky and live their whole life on a metal grill. Chickens reared for two weeks in metal containers on crushed bone and antibiotics then slaughtered in automated abattoir factories, etc. etc. In western countries also a lot of petitions needed to stop their inflicted suffering on millions of animals by industrial farming.

▲27 ▼5 Reply

ThenCameBronson 2 weeks ago

What about the Chuck Schumer "PLANT BASED BEER" brewing company?

▲3 ▼

Ophiuchus PREMIUM 2 weeks ago

Those animals live their entire lives under those conditions. The micro-penis tards torture the animal. Millions of Americans, watching *60 Minutes* back around 1980, witnessed those parasites skinning a dog alive. Big difference between raising livestock and the torture of dogs !

▲10 ▼1

Herewardthewake 2 weeks ago

When hunters became shoppers the agony of animals began. I personally do not participate and that is my right. I do not eat meat. My damn choice.

▲3 ▼2

Eyes Opened 2 weeks ago

Ask Fauci about the beagles... 😒

▲14 ▼ Reply

Undesignated Survivor 2 weeks ago

I'd like to donfor pfuaci what pfuaci did for Beagles.

▲7 ▼

gatorengineer 2 weeks ago

There is NO shortage of parts. This is just part of the global reset and elimination of auto dealerships. Right now you can buy any vehicle you want same day for 20+ percent over sticker. Notice the huge shortage of PCs, Laptops and Cell phones, that actually use chips? Thought you didnt because there isnt one.

▲38 ▼1 Reply

Ophiuchus PREMIUM 2 weeks ago (Edited)

Auto dealerships are obsolete. Who are they going to sell to after the Cull of Ages (COA)?

Edit: After the cull, reward and punishment, all mediums of exchange, units of account, and stores of value will become obsolete but, first things first.

▲7 ▼ Reply

WhiteCulture 2 weeks ago

True, the old car companies would love to cut the dealers out. Just like Tesla.

▲6 ▼

JoeyChittwood PREMIUM 2 weeks ago

tried to buy a Bronco last week... in cash... told the wait is 4 months. No dealership in the country had one.

▲4 ▼1 Reply

ThenCameBronson 2 weeks ago

I've been making sure to buy a stash of oil and air filters and other spare parts for my 2019... I hadn't expected to keep it all that long but the way things are going I might be in for the long haul...

▲6 ▼

The Haz 2 weeks ago

@Bronson,

I've had mine almost 15 years. Always keep extra filters and minor parts (those items I can work on myself). If you take care of your vehicle along the way, it'll treat you well and be much easier on your wallet down the road. I did the math, and even if I end up spending as much as $3000 per year ad infinitum from here on out on repairs and upkeep, it will still be an overall annual cost of less than half of what a new model is now.

FWIW, newer vehicles aren't built as well as they used to be. I can't tell you how many mechanics and fleet owners/operators have told me cars & trucks had their peak around 2008 or so, and now have so much electronic guts in them that they fail more than older models, and cost an arm and a leg to repair.

▲14 ▼

ThenCameBronson 2 weeks ago

@Haz

I hear you Haz...

So far... oil & air filters are the no-brainer "GO-TO's"... This BRONC is still so new that I can't figure what might need replacing next... My miles aren't HARD MILES...

LOL ~ a MOUSE got into the last air filter and tore it to shreds...

U just never know ~ lol

always learning something...

I was sad as hell last year when I kind of had to dump my 1991 F-150 Lariat with a 10 foot bed... It was a "throwout bearing" issue that I just wasn't competent enough to do that kind of work...

▲4 ▼

lamont cranston 2 weeks ago

Paid cash for a 22 Tundra on 12/18. It was to be in 1/15, then 2/10, now 3/8.

▲ ▼

Juche Tony 2 weeks ago

best solution: buy the finest pre-computer car available, a Mercedes E300 W124. All mechanical, smooth as silk, 180 bhp. It will last your entire lifetime.

▲11 ▼2 Reply

bigjim 2 weeks ago

They rust like a b!tch and are a pain to work on.

If you've got garage/carport and a hoist or pit, fine.

If you're urban or suburban, and park your car out on a driveway or street, forget it.

You hardly see them on the roads... that indicates just what longevity they have.

Want reliability? Buy a Toyota.

▲9 ▼

flyonmywall 2 weeks ago

That, along with a late 1980's Toyota Camry. Not the 6 cylinder, the 4 cylinder.

The late 1980's Subarus weren't bad either. Pretty darned simple to work on. Only 1 or 2 complicated systems.

▲2 ▼

PTK 2 weeks ago (Edited)

Supply chain collapse and food shortages lead to lawlessness which leads to the martial law and poof, there's what TPTB were aiming for all along...

People have to find a way to decapitate this beast. Nipping at it's heels will not suffice.

▲54 ▼ Reply

paid_attention 2 weeks ago

The important thing is to inflict maximum pain on the leftists as the system collapses.

So, just park your car / truck. Don't work. The cities will cannibalise themselves.

▲ 21 ▼ | Reply »

Al Kmad 2 weeks ago

And that requires knowing who it is and naming them...

The most important book of the 20th century

The Communing of Zion

▲ 15 ▼ | Reply »

JOE 2 weeks ago

Holy crap dude! Is there a Cliff's notes version of that link somewhere?

▲ 3 ▼

Skuzz MOD 2 weeks ago

Correct me if I am wrong but long guns are still legal in Canada right? Asking for a friend.....

▲ 3 ▼ | Reply »

Lab1 2 weeks ago

What difference does "legal" mean when the govt is going absolute ramp mad.

▲ 3 ▼

Rattlechin bloc 2 weeks ago

But they are going to get blamed for the inevitable crash. These dirty rot-wits will try to pin it on the working class - for not trucking the goods or for being greedy with their purchases.

▲ 19 ▼ | Reply »

CancelingTheEliti 2 weeks ago

It's all these "emergency powers" that got us into this mess in the first place.

Typical government response, if it doesn't work, by more of what didn't work.

Didn't Klause Schwab teach Justin that in his Young Future Leaders class?

▲ 5 ▼ | Reply »

Skuzz MOD 2 weeks ago

Good luck getting some quick replacements... my buddy said his commercial license was one of the hardest things he's done. Not an easy test plus takes a lot of time and money. Good luck with that dipshits...

▲ 3 ▼ | Reply »

WildCatDam 1 week ago

There will be OPP blow flag operations against the truckers with the Lie Factory CBC shovelling the propaganda like horse shit onto people's heads.

▲ 2 ▼ | Reply »

EMoiseal 2 weeks ago

Hmmm...Can't help but wonder if this was a set up by WEF/NWO to expedite the world takeover.

▲ 3 ▼ | Reply »

Bold_Stitches 2 weeks ago

It's the international Bolsheviks who have planned and are executing everything that's happening. They were gamed the planning to blame "freedom" for the next phase. They want us to short humanity. Autonomy reserved only for machines.

▲ 11 ▼ | Reply »

Supplewaxell 2 weeks ago

And too many Barney's in the states.

▲ 25 ▼ 1 | Reply »

Spitzlee 2 weeks ago

F off chairman pooh.

▲ 11 ▼ 1 | Reply »

BillyWBuster 2 weeks ago

Thank you!

▲ 2 ▼ | Reply »

n_lanaki_dd_kolis_khan 2 weeks ago

Clearly you have never been to Canada.

▲ 13 ▼ 2 | Reply »

Belobeyine 2 weeks ago

Canada is China's little b**ch

▲ 22 ▼ | Reply »

Bobz_Without_a_SOBriZ 2 weeks ago

LOL - so that is why they detained Meng Wazoul at the request of the USA.

▲ 2 ▼ | Reply »

Dual Hole 2 weeks ago (Edited)

Canada bends over for everyone. Except the 99%.

▲ 14 ▼

n_lanaki_dd_kolis_khan 2 weeks ago

Yes. The Turd is China's bitch. No doubt about that.

▲ 5 ▼ | Reply »

WildCatDam 2 weeks ago (Edited)

Commisars yelling at old people.

▲ 24 ▼ | Reply »

n_lanaki_dd_kolis_khan 2 weeks ago (Edited)

Ontario is not all of Canada, not even close, and even at that, Ontario is a big place and it changes drastically from north to south. I recommend you see more than Ontario, if you haven't already.

As well, just as a side note, Toronto is not the center of the universe as many Torontonians may make you believe.

I agree about the OPP. They are as bad as the RCMP who murdered its own citizens at the beginning of this BS in 2020 in Nova Scotia.

▲ 11 ▼ | Reply »

WildCatDam 2 weeks ago (Edited)

yell at them with megaphones on a Sunday morning.

▲ 1 ▼

Kerubach 2 weeks ago (Edited)

I used to frequent Canada to mostly Ontario and British Columbia back from 1976 to 1984. A old friend of mine used to tell me about when he would talk to the local police where in worked in the Niagara Peninsula about when the shit hits the fan. He asked them who they would support. The working class or the ruling class. Many laughed him off as a nut. He told the police that there were a lot more workers than rulers and they better choose a side real fast or they could find themselves dead or injured. I found the police mostly "yes men" to the system and basically ignorant of what was really going on.

▲ 1 ▼ | Reply »

MUTTS 2 weeks ago

I was getting sworn at City Hall on Sunday - 'fk you' & gay in a mask outside says to me. I go, 'im here for your freedom and love you.' He goes 'fk yousuuu.' I say, 'The King thanks you for your obedience. You are a loyal subject. Is that all you got?'

The vaccinated are acting like bullies and a**holes.

▲ 131 ▼ | Reply »

Ginger Giraffe 2 weeks ago

Keep up the good work brother. Shocking to see how people side with their captors instead of living free of oppression and tyranny.

▲ 57 ▼ | Reply »

Varies/Arbes/Adieut 2 weeks ago

Most people are cowardly sheep, part of the herd, and want to be "safe" at any cost.

Pathetic.

▲ 54 ▼ | Reply »

TwoCawBrown 2 weeks ago (Edited)

Never a good idea to piss off the waiter that's gonna piss right back in your Islamic bisque!

▲ 5 ▼

BillyWBuster 2 weeks ago

Yup they took their enslavement for granted.

▲ 7 ▼

wolerlin 2 weeks ago

All true. Pathetic is way too soft a descriptor.

▲ 5 ▼

Aztec 2 weeks ago (Edited)

When people believe the lies because of their bias, then they will continue to believe those lies even when given facts that are contrary to their belief. Then those who deliver the facts become the target of their aggression.

Similar to - it is easier to convenience a person of a lie than to convince them they have been had lol. This is just part of our fallen natures - pride leading to self-destruction.

▲ 17 ▼ | Reply »

MUTTS 2 weeks ago (Edited)

Thank you GG. Its extremely hard not to lash out and retort with angry words, especially with boiling Serb blood. But im still trying to hit them with somewhat kindness, for now.

▲ 34 ▼ | Reply »

Ginger Giraffe 2 weeks ago

Kill em with kindness. I hate that saying but in order for liberty to remain virtuous, it cannot be maintained when it's advocates are the aggressors.

▲ 13 ▼ 1

n_lanaki_dd_kolis_khan 2 weeks ago

Stockholm syndrome is in full effect, globally.

▲ 26 ▼ | Reply »

Jovialist 2 weeks ago

mass formation psychosis

▲ 20 ▼

Death 2 weeks ago

misery loves company...

▲ 7 ▼ | Reply »

Fitzsimons Still 2 weeks ago

I baby talk the aggressive maskier with, "oh you poor thing! You must be sooo frightening for you, you poor little guy. You keep your wersey-weersy liddle chin up you poor feela."

▲ 27 ▼ | Reply »

Sphischer MOD 2 weeks ago

You're kinder to meat bots than I am. I would have lit up a blunt, took a few hits and flicked the burning stick at him and said, "take a hit of this bitch. Maybe it will calm you. BTW, where's your wife"

▲ 5 ▼ | Reply »

Keith9ish 2 weeks ago

They've proven otherwise. Seems the Ned Flanders live in the US now.

▲ 1 ▼ | Reply »

dave0 2 weeks ago

Not really, the DC Swamp backed off on illegal jab mandates on Jan. 18th. They knew, after they sent Trump out pushing boosters in December and he got booed again, that they had to back off.

▲ 12 ▼ | Reply »

Russell Edgar 2 weeks ago

Howdilly-Doodilly, neighbor!

Actually this is when we need a Ned Flanders to save Canadians like the one who saved Homer from the cult of "The Leader."

▲ 7 ▼ | Reply »

MrAverageTheSignsAreIn 2 weeks ago

Nah, Canadians deserve credit for what they've done. However, where were all the tough talking, gun totin' American patriots, especially after the 2020 election and well, at any time during COVID? There are a lot on this website that love to crack jokes, but I don't see much will or desire to actually do something. Just a bunch of egoists that want to get the last word or heckle people to death over their wording.

In the 2020 election protests I've attended the only one with any presence was in DC in November 2020, and the ones at my state capital were full of hets. Except for a few places people were pretty submissive about wearing the masks, and about the only real pushback I've seen is a number of angry mothers at school board meetings over CRT and COVID mandates.

▲ 1 ▼ | Reply »

spirity 2 weeks ago

More like to many Sheep Immigrants

▲ | Reply »

brime2 2 weeks ago

Too many girly men types within progressives, handbag duelies. (

(

▲ | Reply »

AussieCanuck 2 weeks ago

Canadians are the nicest people in the world, until they are not. Just ask the Germans.

▲ | Reply »

FuzzeDarth 2 weeks ago

THE LIBERALS AND NDP WORKED TOGETHER TO DO THIS TO US ALL... THE LIBERALS AND NDP WORKED TOGETHER TO DO THIS TO US ALL... THE LIBERALS AND NDP WORKED TOGETHER TO DO THIS TO US ALL...

▲ | Reply »

n_lanaki_dd_kolis_khan 2 weeks ago

Atlas must shrug.

▲ 75 ▼ | Reply »

Antiseptic 2 weeks ago

Ayn was a very smart woman.

▲ 31 ▼ | Reply »

C-wright MOD 2 weeks ago

not really

▲ 1 ▼ 10 | Reply »

just_whatever 2 weeks ago

Her work on objectivism in government has never been refuted with a better argument.

Collectivism kills.

▲ 29 ▼ | Reply »

spitmeplease1 2 weeks ago

Encrypted Message

HONK Brandon HONK is HONK terrified HONK of HONK Honkers

▲ 10 ▼ | Reply »

Reversal Jay 2 weeks ago

Yonks unite!

▲ 3 ▼ | Reply »

BillyWBuster 2 weeks ago

Stonks!

▲ 1 ▼

Angel1 2 weeks ago

I have heard rumors that Trudeau has fled Ontario, to the point of going to the USA... or perhaps even the Maritimes.

▲ 1 ▼ | Reply »

Skuzz MOD 2 weeks ago

Please give us his new address.....we want to send him a "kind" message.....

▲ 7 ▼

Maxwell Folger 2 weeks ago (Edited)

It's time to shrug Atlas. It is Atlas that is holding-up this world.

▲ 7 ▼ Reply

toolpush 2 weeks ago

Atlas is currently building guillotines and weaving nooses.

▲ 2 ▼ Reply

Zeroscum 2 weeks ago

^^^Hillarious!! /snark

▲ ▼ Reply

NoDebt 2 weeks ago

Trudeau's Phase II: Now he just gave himself even MORE unilateral authority.

They're gonna go full-authoritarian because they have no other choice. If they back down their own people will tear them apart.

▲ 132 ▼ Reply

in_xanadu_did_kubla_khan 2 weeks ago

We're going to tear them apart regardless.

How they want to be torn apart at this point is on them.

▲ 112 ▼ Reply

rlouis 2 weeks ago

I think the Canadians have that choice - the Cubans should have done it to his daddy.

▲ 50 ▼ Reply

in_xanadu_did_kubla_khan 2 weeks ago

Canada is the 7th most armed country on earth. Like US cities, not many arms there, but once you step outside of a Canadian city, most people are armed.

https://worldpopulationreview.com/country-rankings/gun-ownership-by-country

▲ 39 ▼ Reply

Woodswalker 2 weeks ago

Pretty easy for patriots in pickups to cross the worlds largest land border as this doesn't end where they drew a line this is everyones duty.

▲ 30 ▼

Hefalonicle 2 weeks ago

Cool statistics. I kept reading and the website was making the point that USA needs more gun control to stop mass shootings. It's a shame liberals pretty much control the internet.

▲ 22 ▼

PLINY THE YOUNGER 2 weeks ago

The war with the Left is upon us. There is no "peace" with these people.

▲ 5 ▼

Mr. Bones 2 weeks ago

> *All tyrannies rule through fraud and force, but once the fraud is exposed they must rely exclusively on force.*

- George Orwell

▲ 81 ▼ Reply

OKUSA 2 weeks ago

Thank you Mr. Bones. We should now know what to expect. Given what's happening North of the border, I'd say it is proving true.

▲ 1 ▼ Reply

Sick_of_it_all 2 weeks ago

I vote for "feet first"

▲ ▼ Reply

CJgipper 2 weeks ago

He just told you. It's violence they want now.

▲ 4 ▼ Reply

GunnerySgtHartman 2 weeks ago

Here's the thing about Jussie Troodough:

He has acted like the truckers are 'terrorists,' among other things. If they were foreign terrorists, he'd be preaching the need to develop an understanding with them, to apologize to them for racial wrongs committed against them by Canadians (specifically, white Canadians), he'd be wanting to pay reparations to them, and so forth.

But because the truckers are Canadian citizens, he thinks he can drop the hammer on them without consequence.

I am looking forward to all of this blowing up in his face.

▲ 117 ▼ Reply

MANvsMACHINE 2 weeks ago

He lost already and he may not know it. The truckers are all in and will not give up. They know that if they back down, it's over for them...forever. Clearing a bridge is not giving up. Fidel Jr won't be able to play whack-A-mole forever. His mallet (police/army) will become fatigued and he will ultimately lose.

▲ 88 ▼ Reply

GreatUncle 2 weeks ago

Well we can certainly say Canada will never return to normal now ... part of the returning to normal was the removal of those emergency powers Trudeau stole to implement the mandates.

Now eventually if it persists people will realize and see it is the police and army are the issue of holding the tyranny in place.

No more than paid mercs now by Trudeau's actions that will need to be removed for government too lose the ability to impose the tyranny.

▲ 25 ▼ 2 Reply

OMIV 2 weeks ago

Parliament should have declared a no confidence vote by now - and call for a new election - which will confirm Trudeau has no constituency or mandate for his actions

if the Parliament doesnt move quickly they are telling the citizens there is no government controlled by the citizens - foreign control is in place

▲ 18 ▼

Dangertime 2 weeks ago

Bingo.

We have no representation in the White western nations. They represent foreigners.

The tiny-hat tribes control everything.

▲ 4 ▼

ConnectingTheDots 2 weeks ago (Edited)

It was all those "emergency powers" that got us into this mess in the first place.

No one "voted" for the mandates.

No bills were introduced

There was no debate in the legislatures.

This was all done by edict.

Freedom!

▲ 6 ▼

GunnerySgtHartman 2 weeks ago

The fact that he is the prime minister in a minority government doesn't play into his favor, either!

▲ 20 ▼ 1 Reply

wokethis 2 weeks ago

Jagmeet is a cockroach; bought and paid for. He'd will not stand with the people, there is no personal gain in it for him.

▲ 9 ▼

krda 2 weeks ago

Jagmeet's another WEF slimeball, isn't he?

▲ 9 ▼

gringoexpress PREMIUM 2 weeks ago

painting your face black makes you a minority government official now? what a world...

▲ 3 ▼

gurka 2 weeks ago

Why, because the opposition is willing to save Canada? Don't make me laugh.

▲ 5 ▼

ToWo 2 weeks ago

I bet those tow trucks that followed Nazi orders are not in business in 6 monthes.

▲ 16 ▼ 1 Reply

ConnectingTheDots 2 weeks ago (Edited)

> ***"I bet those tow trucks that followed Nazi orders are not in business in 6 months."***

The truckers will remember and never forget those who betrayed them. The only customers the tow truck companies will have from now will be the police state.

▲ 10 ▼

Jafo 2 weeks ago

The moment that counts is when the police step aside and let the people deal with the politicians.

▲ 12 ▼ Reply

CJgipper 2 weeks ago

Pipe dream. Protect those pensions at all cost.

▲ 3 ▼

in_xanadu_did_kubla_khan 2 weeks ago

No need for a pension when the government collapses.

▲ 4 ▼ 1

Ginger Giraffe 2 weeks ago

Governments are always most afraid of their citizens. What shocks me is how many citizens respect their government and grant said govt dominion over their own lives, trading liberty for imaginary protection.

▲ 61 ▼ Reply

Fortes Fortuna Adiuvat 2 weeks ago

Because, with very few exceptions, most people are domesticated, unthinking herd animals, afraid of the border collie nipping at their heels

▲ 39 ▼ Reply

dave0 2 weeks ago (Edited)

That dog's name is TeeVee, fakeb00k or Twatter.

▲ 32 ▼

GreatUncle 2 weeks ago

Free sh!t does this.

▲ 12 ▼ Reply

Ginger Giraffe 2 weeks ago

It really does. Helping people understand that nothing is free is, in most cases, an exercise in futility.

▲ 6 ▼

Raymond Reason 2 weeks ago

It's called patriotism on a national level and honor thy parents on a family level. There is no greater crime than a parent abusing his own children. It's treachery because a child is dependent on his parents and expected to honor them. When a govt makes war on its own citizens it's treason, probably the worst of all crimes. Dante put treason and treachery in the 9th circle of hell.

▲ 8 ▼ 1 Reply

Dabooda 2 weeks ago (Edited)

Masters do not exist to serve their slaves. Governments do not exist to serve the governed. The purpose of twelve years of government "schooling" is to obfuscate these obvious truths. "Treason" is what rulers call resistance to their rule.

> *"Perhaps the most valuable thing the "Great American Experiment" accomplished was to demonstrate that "limited government" is impossible. There cannot be a master who answers to his slaves."*
> *— Larken Rose, The Most Dangerous Superstition*

▲ 3 ▼ 1

4thmeal 2 weeks ago

I'm fine with government as long as they're carrying out their basic functions like securing the border and ensuring a lawful society.

The problem is that they have been abrogating these responsibilities, their function has become highly parasitical, they have become lawless, and they seem to have the perception that they're above everyone else.

▲ 5 ▼ Reply

krda 2 weeks ago (Edited)

Law is what tells you that when there's a predatory pedo living next door to you kids you're not allowed to take him out into the woods and dig a shallow grave.

I've never really understood what's supposed to be so great about it.

▲ 3 ▼ 2

UselessEater 2 weeks ago

A little off topic... 🙏 Please use, share and suggest more links. They include information, advocacy, community support groups and much more in many countries for anyone trying to understand the Plandemic, avoid Mandatory Jabs/Masks/Lockouts and even find help when Jab Injured.
Any suggestions for additional websites are welcomed. Too many people are succumbing to despondency, depression and even suicide. We have so many wonderful professionals and regular Mom and Pop folks who've created amazing resources for us all. 👇

Useful Websites from Around the World: Resources, Information, Advocacy, Community Support and more…

▲ 5 ▼

G Johnson Team America 2 weeks ago (Edited)

Castro Jr., like father like son

▲ 26 ▼ 1 Reply

Brunette 2 weeks ago

Castreau.

▲ 10 ▼ 1 Reply

Ferrari PREMIUM 2 weeks ago

Dunno. His old man at least had authenticity & moxie. This poor devil is just a befuddled, degenerate little bitch, taking orders from the swine behind the curtain, stumbling towards his Ceaușescu demise.

▲ 6 ▼ 1 Reply

Ferrari PREMIUM 2 weeks ago

Dunno. His father at least showed moxie & authenticity, didn't make bones about being a dictator, didn't hide behind the skirt of liberty. Justine is a befuddled, scared coward, following orders from the Swine Behind The Curtain, stumbling towards his Ceaușescu demise.

▲ 14 ▼ Reply

BelleDelphine 2 weeks ago (Edited)

"And how we burned in the camps later, thinking: What would things have been like if every Mountie, when he went up to every truck to make an arrest, had been uncertain whether he would return alive? Or if, during periods of mass arrests, as for example on the Ambassador Bridge, drivers had not simply sat there in their cabs, paling with terror at every bang of the window, but had understood they had nothing left to lose and had boldly roared their engines to life and set up an ambush convoy of half a dozen rigs, tractors or whatever else was at hand? After all, you knew ahead of time that those riot police were there for no good purpose. And you could be sure ahead of time that you'd be running over the skull of a cutthroat."

- Alexander Truckenitsyn

▲ 72 ▼ Reply

eyewillcomply 2 weeks ago

Awesome, BD. Putting the great Russian writer's prophetic words into a context the average rube can understand will open many eyes.

▲ 18 ▼ Reply

Kefeer 2 weeks ago (Edited)

Once you have gone so far down a road, then there is no turning back. If you are determined to win at all cost, then you give it all you have.

▲32 ▼ Reply

GreatUncle 2 weeks ago

Look at what the truckers have to look forward too if they do back down.

Forever boosters with lockdowns and mask on the slightest case of a now scientifically stated endemic virus.

▲25 ▼ Reply

Stinkbug 1 2 weeks ago

The iron boot of tyranny smashing down on them forever.

▲8 ▼ Reply

krda 2 weeks ago

People aren't afraid of arrest and imprisonment when the government wants to turn the entire country into a prison.

▲6 ▼

Cactus 2 weeks ago

I heard that Canadian military won't back Turdo. Once the police realise they are on their own it could be over quite quickly.

▲6 ▼ Reply

ZzzMan 2 weeks ago

Keep believing your fantasies if it helps you sleep at night.

▲2 ▼ Reply

Show More Replies

Dragonlord 2 weeks ago (Edited)

An elected government goes to war with the people who voted for them and using taxpayers' money and police force. A leftist government working against the workers they promised to protect.

We must thank the truckers for exposing the left to the general public. No longer will the idea of a globalist ruling class a conspiracy theory.

In fact, the left is no longer distinguishable from CCP

▲74 ▼ Reply

Michael Musashi 2 weeks ago

The problem is the police. They should ultimately stand with the citizens because it's their community and families too that are effected by these unlawful anti-human rights mandates.

This is a perfect example of the thick BS involved with the "back the blue" slogan. When push comes to shove, how many cops are going to take their community's side? Not many, if any.

Now go out to your pickup, and rip that stupid "thin blue line" sticker off your car, you ignorant rednecks.

▲56 ▼ Reply

NoDebt 2 weeks ago

Cops work for the government. Always and everywhere.

▲33 ▼ Reply

krda 2 weeks ago (Edited)

Cops run away and hide when the going gets tough. Look at the LA Riots.

The military can shoot peaceful protestors and disappear afterwards. Cops have to live in the community those people came from.

▲22 ▼ Reply

gringoexpress PREMIUM 2 weeks ago

in third world hellholes they have private cop communities for the police to live in

awful hard to afford a house in canada on a cop's salary these days, i imagine. just wait.

▲1 ▼ Reply

No-Go zone 2 weeks ago

Replace "government" with "pensions".

▲4 ▼ Reply

zvzzt 2 weeks ago

"Befehl ist befehl".

▲1 ▼ Reply

whiskerino 2 weeks ago

I was with you up until "you ignorant rednecks". That's a bullshit generality.

▲5 ▼ Reply

Lordflin 2 weeks ago (Edited)

You are dead on my friend... they can bring this system to its knees...

These creatures do love their emergency powers... don't they...

▲40 ▼ Reply

GreatUncle 2 weeks ago

That we are getting too see how they will use emergency powers over any form of negotiation and debate.

Right now Trudeau needs too be ousted not for the emergency powers but because he refuses to engage and negotiate publicly with the protestors.

They are protesting something but he has chosen to ignore it and use unlimited emergency powers too do whatever he wants.

TRUDEAU IS NO LEADER OF PEOPLE FOR SURE that is now so damned obvious.

▲22 ▼ Reply

gswifty 2 weeks ago

He's not a leader, he's middle management doing the bidding of his masters.

▲22 ▼ Reply

krda 2 weeks ago

He's a pretty-boy actor who says whatever he's told to say.

▲5 ▼ Reply

dam vid havet 2 weeks ago

He's not pretty, even. His facial hair experiments and goofy suits look desperate. He's a total dork.

▲4 ▼

krda 2 weeks ago

Karen thinks he's pretty. And that's all it takes to get him re-elected.

▲2 ▼

gurka 2 weeks ago

I feel sorry for Turdo's mommy, all his crying must be doing her head in.

▲ ▼ Reply

Show More Replies

Misesmissesme 2 weeks ago

Amazing that a "small fringe element" could cause so much trouble eh?

▲164 ▼ Reply

Havoc Squad 2 weeks ago

all it takes is 3%

▲71 ▼ Reply

Freeman of the City 2 weeks ago (Edited)

+10,000 for 3%ers = Winter Patriots !!!

Re: American Revolutionary War: We won against the most powerful and modern military in the world at that time...

No Sunshine Patriots

▲34 ▼1 Reply

BLOTTO 2 weeks ago (Edited)

'History has been written in blood, not with ink.

No letter, editorial or book has ever rallied the people or stopped tyranny. We understand this principle and are continually propagandizing the people to write letters to the President, to Congress and to their local media.

We are safe to continually exploit, intimidate and disenfranchise the American as long as they are preoccupied with the illusion of educating the masses through printed material. Woe be unto us if they ever see the futility of it, **lay down the pen and employ the sword**. **'History confirms the fact that the passions of an aroused minority, no matter how small a group, have exerted enough power to topple the greatest empire.**

The movements that control destiny are not those that rest on the inactive majority; but on the sheer force of an active minority. **Will is power**, not numbers, for a strong Will will always rule the masses!'

- Harry Rosenthal 1977.

▲23 ▼ Reply

Nameshavebeenchangedtoprotecttheinnocent 2 weeks ago

Except, in this case, it's 93%

▲8 ▼ Reply

Why-Am-I-Banned 2 weeks ago

Exactly, they are lying about our true support... just look how the more the Govts get tyrannical the more people show up, they are pouring gas on the fire...

I freaking love it... I feel alive again

▲8 ▼ Reply

Cactus 2 weeks ago

Yep, truckers all over the world are in solidarity, Turdo pissed off a lot of people.

▲4 ▼ Reply

Dragonlord 2 weeks ago

This is beginning of the end for the elites and they know it, so they fear it and are trying hard to suppress this fear. Russian Ukraine distraction is not working as they intend or as hoped .

▲40 ▼ Reply

GreatUncle 2 weeks ago

Look the elites if they want to play the war card need to have a patriotic population that actually supports them

Funny part ... the population is patriotic they just no longer support the government and because of this they are more likely to develop freedom fighting insurgents than sheep who will go and fight their wars.

▲10 ▼ Reply

Cactus 2 weeks ago

Putin knows the world is fed up of the cabal as much as himself. He's playing a blinder with the West. US/Nato can't afford any war, EU is divided and what if China goes for Taiwan? The West can't fight on two fronts. Europe needs Russia's gas as well. I'm sure the US troops haven't forgiven Bidet for the Afghan debacle or the jab mandate so game over for the cabal as I see it.

▲5 ▼ Reply

smilexiping PREMIUM 2 weeks ago (Edited)

Just because the narrative doesn't make any sense, doesn't mean it's moot. It might have been created to explain to the tax cattle some event that is about to happen.

▲1 ▼ Reply

Dor358 2 weeks ago

Don't bet on it too early, they have an agenda and if they have to act like Stalin, Pol pot etc they will try to achieve it. Humans haven't changed in the last 100 years.

▲3 ▼ Reply

Cactus 2 weeks ago

..but the people are waking up and we have more tech to get the message across. Global effort this time.

▲ ▼ Reply

swissbene 2 weeks ago

lol of course it was JT to fuck it up. if not, it would have been Biden though. clown show – zero respect, zero legitimacy. apparently the ETs/leadership fled the planet and left these imbeciles flying blind. pass the popcorn and get ready to laugh your ass off :)

▲ ▼ Reply

michelp STAFF 2 weeks ago (Edited)

no popcorn during lockdown!

▲ ▼ Reply

Yukon Cornholius 2 weeks ago

Who is to say that “small fringe element” isn't part of the machine-at-large?

▲1 ▼2 Reply

Sages wife 2 weeks ago

The Freedom Convoy was an epic opening salvo; We will not let their heroic efforts be downplayed, marginalized, or outright forgotten. We must move quickly and compound their accomplishment.

https://www.youtube.com/watch?v=lsO_SlA7E8k

▲5 ▼ Reply

Cactus 2 weeks ago

Turdo is in a deep hole.

▲2 ▼ Reply

BelleDelphine 2 weeks ago (Edited)

"I understand, I sense that you truckers are tired. But you have not yet really suffered the terrible trials that rained down on prior Communist Revolutions... You're tired, but the Communists who want to destroy your system are not; they're not tired at all."

- Alexander Truckenitsyn

▲28 ▼ Reply

Blue Dingo 2 weeks ago

Interesting that Canada would be the country to begin the resistance, hopefully it won't stop at the border.

▲10 ▼ Reply

krda 2 weeks ago

Canada is 'led' by a pretty-boy who isn't smart enough to realize people are thinking about guillotines and back off.

▲16 ▼ Reply

in_xanadu_did_kubla_khan 2 weeks ago (Edited)

This is martial law.

And it's all for a crisis the government created.

Canadians will ***not*** go peacefully into the night.

▲105 ▼1 Reply

44magnum 2 weeks ago

Thats debatable

▲20 ▼2 Reply

SassyPants 2 weeks ago

American naysayers that will never do anything but obey. If you will keep your freaking mouth shut, maybe the Canadians will come to save us!

▲25 ▼3 Reply

natashav 2 weeks ago

Life is normal here in the USA for most of us.

No masks, no restrictions, etc.

If you live in a city/state where it is hell,

you can move to a free state/city.

Canadians have no options left.

▲6 ▼ Reply

in_xanadu_did_kubla_khan 2 weeks ago

Which is exactly why we will not go quietly into the night.

▲2 ▼ Reply

CJgipper 2 weeks ago

We'll see soon.

▲ ▼

in_xanadu_did_kubla_khan 2 weeks ago

I suppose we will.

▲1 ▼

knightowl77 2 weeks ago

Time will Tell......within 10 days, we should know the answer.

▲6 ▼ Reply

BLOTTO 2 weeks ago

First we started throwing pebbles, now we got trucks:)

▲4 ▼ Reply

Why-Am-I-Banned 2 weeks ago

We're protesting daily in -25°C to -30°C windchill, I protested for 9 hours in rain with a nasty wind -2°C on Friday, my old body felt it hard and I'm going back tomorrow

Canadians are super nice people, polite, considerate and then we are not... the Govt is about to find out we've had enough...

▲30 ▼ Reply

totalstar 2 weeks ago

So proud of all of you.

The more of you there are the better.

You must keep showing numbers.

n_oreals_did_kolla_khan 3 weeks ago

Every weekend other cities are having protests and convoys in their core public areas. I go to these protests like it's church. In fact it better than church. It's extremely positive and uplifting. There is a true sense of community. Random but on topic conversation always comes up with strangers, who all turn out to be just very down to earth, normal, seemingly loving, good, retired or hard working (or want to be) people. Great vibes from everyone!

Interlopers come by in small fringe group. They seem to be an odd minority of college age. Seems that all they are able to do is try to disturb the peace. However, they are called out pretty quickly if they try shit, and then immediately welcomed to be a part of the community or leave in shame. They usually leave in shame.

I kind of feel bad for them, just in terms of how right they think they are. So determined to discourage other people from clear and simple logic (and individual freedom), with lunatic style rhetoric. Kind of like the Jehovah's Witnesses, except they tends to be the woke army leading that charge. Uniforms of purple hair, $300 hunting jeans and a leather jacket, retro mens t-shirt or just a fuzzy sweater, as they roll on out with their mom and dad's Audi or volvo...probably with them in tow as well.

Snotty, self righteous, stuck up boomers and their kids, who are literally the definition of spoiled brats. Most probably live off a trust fund, like their king.

For me it's really been amazing, in a bad way, to see what mass formation psychosis can lead to, in terms of these weird and "expressive" symptoms of radicalized people. I can empathize with them though, as they have all been mind raped lifted or if they come to, they will likely eat each other alive.

But no time to play victim. People need to snap out of it and get mad at the people they need to get mad at, like The Turd and The Nursing Home Resident in Chief.

Reply

Rangitoto 2 weeks ago

The truckers keeping it peaceful is their strength. There are natural laws in the universe. It may not be instant, dramatic, and raise one's anger, but eventually love/peace/truth defeats tyranny/violence/fear. Just don't comply with any mandate. Keep truckin.

Copper 2 weeks ago

Stop trucking. The gov folds in days.

Forbes Fortress Advisor 2 weeks ago

If they do, all hope is lost- and the monsters win.

n_oreals_did_kolla_khan 2 weeks ago

Monsters never win.

chullu_investments 2 weeks ago

He wears his dictatorship face as well as he did his blackface!

Reply

Anticapitalism 2 weeks ago (edited)

If you wanted proof that covid was all about big corps squeezing small business, this is it

Reply

Hard Hats 2 weeks ago (edited)

And they will win if they only outlast the 99%.

Personally, I believe it's more about making the 99% submit to the will of the 1%.

Reply

Pain Le Pew 2 weeks ago

clearly the small business O/O put the screws to big biz with this blockage of the border crossings.

Reply

Undecipated Sentinel 2 weeks ago

Hey, anything for the new world vest dream! Let's see if the police follow orders.

Reply

William Peele 2 weeks ago

Hint: they will

Reply

Undecipated Sentinel 2 weeks ago

Thanks for the hint. Clearly, I'm still trying to catchup.

Reply

Carlos 2 weeks ago

I heard the military won't support Tundo. Once the police realise they're on their own, it may end quicker than we thought.

Reply

chatterbrainpub 2 weeks ago

Would you like me to spoil the surprise ending for you?

Reply

Forbes Fortress Advisor 2 weeks ago

Speaking of JT's face- looking all puffy and doughy these days. Think he's been hitting the bottle a bit.

Reply

Pain Le Pew 2 weeks ago

It's the mental meds and clot shots

Reply

Wildcarter 2 weeks ago

That's great, guy that talks like a nazi wants unlimited power to deal with a protest. How does Parliament feel about this, how about the rest of the citizens?

Reply

rayalger 2 weeks ago

they applause

Reply

Anticapitalism 2 weeks ago (edited)

Same lesson as JB - if you take a swipe at the king, make sure you don't miss

Now they will have all the same vax mandates as before, plus all sorts of "emergency powers"

Reply

swissbeer 2 weeks ago

nah the emperor has no clothes. Berlin circa 1989.

Reply

L.Fyfer 2 weeks ago

People are watching this show unfold with great interest

Reply

bilbamboli 2 weeks ago

The Republic died to thunderous applause (of course it was a soundtrack).

Reply

n_oreals_did_kolla_khan 2 weeks ago

Do you not see the protests? This is us being very polite, nice and patient.

We are a very peaceful people.

But God help you if you cross us.

Reply

Snarkbucie 2 weeks ago

Parliament already sold out like they did in the UK where the majority of politicians at the time of BREXIT supported BREXMAN.

Canadians need to demand a referendum on mandates then they can remove them nothing else will work.

This is why BREXIT won because the people spoke and not the criminal politicians.

Other than that November the 5th parliament if you want change.

Reply

n_oreals_did_kolla_khan 2 weeks ago

One step at a time.

We need to remove the dictator first.

Also, no need for a referendum. The Charter of Rights and Freedoms exists and the mandates should be tested in the Supreme Court, with the Oakes test.

The mandates will naturally fall the test.

Reply

nataliar 2 weeks ago

Will they remove him?

After Bill Maher called him Hitler last Friday,

it would seem to be in their best interest to dump him at all costs.

Once Bill Maher signals, the liberal establishment follows... often anyway.

Reply

n_oreals_did_kolla_khan 2 weeks ago

I can only hope. If they want to save their necks, they would follow your logic.

Reply

Kenn Squal 2 weeks ago

Those who make peaceful protest impossible make armed revolt inevitable.

Reply

spiff9 2 weeks ago

Your quote?

Reply

Lynn King-Corbeaux 2 weeks ago

"Those who make peaceful revolution impossible will make violent revolution inevitable."

[Remarks on the first anniversary of the Alliance for Progress, 13 March 1962]"

John F Kennedy

Reply

Art deFolt 2 weeks ago

I think he is paraphrasing JFK.

Reply

Kenn Squal 2 weeks ago

+1

Reply

MBB2 2 weeks ago

Bloomberg reports the price of the six-day shutdown cost a whopping $13.5 million an hour in traded goods

What did the two year lock down cost?

Reply

kmacfiver 2 weeks ago

Priceless

Reply

Jim01 2 weeks ago

Cost? Was a big profit for the <1% ers... They even got to cull the sheep!

Reply

n_oreals_did_kolla_khan 2 weeks ago

Trillions

Reply

nataliar 2 weeks ago

Good to know.

We're learning more and more how to make them squirm.

You touch their money, they go ballistic.

We can hone our skills and become professional whack-a-moles.

Reply

Carlos 2 weeks ago (edited)

It is only when a mosquito lands on your testicle that you learn not all problems can be solved with force

These truckers are mosquitoes on trudeaus testicles ; and has rolling up a newspaper

n_oreals_did_kolla_khan 2 weeks ago

That's a great analogy!

Reply

Carlos 2 weeks ago

Honestly upon further thought he has no testicles so ...not really

n_oreals_did_kolla_khan 2 weeks ago

LOL, good point!

Reply

ClimbingTheLog 2 weeks ago

But he's Cuban by heritage.

Reply

Lindy Whitby 2 weeks ago

You are very wise Confucius. Why have I not heard of your sayings before?

Reply

L.Fyfer 2 weeks ago (edited)

More hammer than a newspaper but quote of the day

Reply

Sure 2 weeks ago

Confucius say ...

Reply

Carlos 2 weeks ago

...if I had a hammer...

Reply

Pain Le Pew 2 weeks ago (edited)

confucius wise... guy

Reply

Joseph "Ike ease" Johnson 2 weeks ago (edited)

Similar to "There's a sleeker on my peter, whack it off"!

Show More Replies

Leslie 2 weeks ago

Perhaps Canadians can use the rare, ***emergency leader removal*** process.

(Like for Louis XVI of France & Charles I of England)

Reply

L.Fyfer 2 weeks ago (edited)

Peaceful protests are now threat to national security of Canada? There's no grounds to invoke this act. It wasn't designed to be used against Canadian citizens peacefully protesting questionable medical mandates

> *The act is limited to "an emergency that arises from threats to the security of Canada and is so serious as to be a national emergency." The act's definition of a national emergency prevents a high bar, one that "seriously endangers the lives, health or safety of Canadians and is of such proportions or nature to exceed the capacity or authority of a province to deal with."*
>
> *More challenging is the act's definition of a threat to the security of Canada, where it relies on the Canadian Security Intelligence Service Act, legislation passed 37 years ago. The CSIS act defines threats to the security of Canada as limited to*

> *four categories: espionage or sabotage (for purposes of the current protest — nope); foreign-influenced activities (not really, given the clause would be applied to state-sponsored interference); threats or use of acts of serious violence "for the purpose of achieving a political, religious or ideological objective" (not yet); covert and unlawful activities that would undermine or lead to the destruction of the constitutionally established system of government in Canada (a big stretch).*

Ref: https://policyoptions.irpp.org/magazines/february-2022/is-it-time-for-the-emergencies-act/

▲21 ▼ Reply

in_xanadu_did_kubla_khan 2 weeks ago

They can't even justify the mandates in the Supreme Court. I don't think this invocation of the Emergency Measures Act would hold any water either.

▲17 ▼ Reply

ClimbingTheLog 2 weeks ago

What's French for guillotine?

▲2 ▼ Reply

simpleAussiegoy 2 weeks ago

Le' Guillotine ?

▲1 ▼ Reply

Lone_Star 2 weeks ago

In true leftist fashion, he's overreacting to something without thinking about the consequences.

▲71 ▼1 Reply

MaF 2 weeks ago

Isn't that what they do best?

▲5 ▼ Reply

krda 2 weeks ago

It's the natural reaction for a woman like Trudy.

▲2 ▼ Reply

AdamX 2 weeks ago

I am from Canada and can tell you that the protests are peaceful and the demands are totally reasonable. To invoke the war measures act over this is petty tyrannical behaviour

▲70 ▼ Reply

On Like Donkey Kong 2 weeks ago

90% of truckers are vaxxed. 10% CANNOT disrupt the livelihood of the 90% and of the broader populace

▲ ▼48 Reply

Frackle 2 weeks ago

They can and they are. There is nothing you can do about it except bleat and squeal on your computer.

▲29 ▼ Reply

On Like Donkey Kong 2 weeks ago

Hence he is invoking war powers and will use force. He is forced to do it

▲ ▼45 Reply

ThomasChase1776 2 weeks ago

He is not forced to do anything. For you to say as much only proves you are a POS just like Fuhrer Trudeau.

▲28 ▼1 Reply

northern vigor 2 weeks ago

Trudeau has stolen the freedoms and rights from 100%. That is what this is about...not that commies know what we are talking about

▲18 ▼1 Reply

DjangoCat 2 weeks ago

Bullshit. He can lift the mandates. How does this affect any of you?

Not at all. You can have your vax. You can wear your mask. You can stand around outside, six feet apart with your mask on till the cows come home. Just leave us alone, please.

▲21 ▼1 Reply

On Like Donkey Kong 2 weeks ago

I dont agree at all with the vax mandate. Its the means (disruptions and waste of resources) I disagree with

▲1 ▼21

Insufficient Funds 2 weeks ago

You're wasting your breath cat. These want to be tyrants will never get it and CRAVE the fleeting satisfaction achieved by trying to run other peoples lives…

▲3 ▼

infowarlord 2 weeks ago

Just like his real daddy Castreau?

▲ ▼ Reply

El Vaquero 2 weeks ago

If he uses force, freight will stop moving in Canada. You aren't very smart.

▲ ▼ Reply

michelp STAFF 2 weeks ago (Edited)

yeah! and we all go hungry. do you think that will stop him. it plays into his OWO optic - depopulation.

check this out: good Dr. Martin exposes how the Canadian Gov't is making money on every shot - that's why it can't stop.

REVEALED !! WHY TRUDEAU WILL NEVER END THE MANDATES - CANADA GETS KICKBACK FROM EVERY JAB GIVEN !!

https://www.bitchute.com/video/yZyVPD4m8PUj/

▲ ▼

karzai_luver 2 weeks ago

yes yes they can.

it has been disrupted with much less .

How many truckers took the jab willingly

how many are in the protests

how many support the protests but are company drivers for now

You only run things as long as people think you do then you don't.

▲3 ▼1 Reply

ThomasChase1776 2 weeks ago

So you think it is ok for two wolves and a lamb to decide what is for dinner?

And according to whom 90% of truckers jabbed? If so, why aren't they counter protesting somewhere or meeting with the organizers?

Stop regertitating government BS.

▲13 ▼ Reply

On Like Donkey Kong 2 weeks ago

U can bleat on but fact is that he is invoking war powers to end this and most of the country supports it. If elections were held today, he'd win again

▲1 ▼31 Reply

NoPension 2 weeks ago

I guess we'll see.

You nitwits think most people are libtards.

Most EVERYWHERE is conservative.

▲10 ▼1 Reply

On Like Donkey Kong 2 weeks ago

So they all voted for him the first time?

▲ ▼21

ThomasChase1776 2 weeks ago

If that is the case that only proves the majority of Candadians are brain dead slaves like you.

Or that the elections are totally rigged. Either way you lose and get to live as a slave.

Good job you POS.

▲6 ▼1 Reply

karzai_luver 2 weeks ago (Edited)

war powers v dropping the mandates which he will do anyway before election if not sooner.

not sane so something else.

Even UNCLEJOE regime seeking the off ramp for covid lunatic.

▲3 ▼ Reply

karzai_luver 2 weeks ago (Edited)

if the country agrees with trudy and his mandates THEN if he dropped them would the country not support him or forget about their need for the mandates.

In other words the country is all TRUDY and if he drops the mandates they must follow TRUDY.

really that is your tack here.

▲2 ▼ Reply

Insufficient Funds 2 weeks ago

WAY to much common sense in there for the WonkDong progtard to follow my friend…

▲1 ▼

DjangoCat 2 weeks ago

Yes he would. Election fraud allows this to happen and idiots like you are just the hired help.

▲1 ▼ Reply

Democrcy 2 weeks ago

You cannot support left wing fascism. You need to kill it or it will kill you. You either leave people live their lives or your stomp on their faces, ban them from their jobs and freedoms because they don't accept an experimental private company poison into their bodies and they will fight back. Majority of Germans or Chinese supported genocide and mass extermination in the past. This cannot be accepted ever again and you should prepare for your own trial if you support this inhumane monstrosity. For every swine there's a boiling water.

▲3 ▼ Reply

Show More Replies

mcgman 2 weeks ago

Its not about the damn worthless GMO vaccine. The QR code/geolocation/digital ID is going to enslave everyone. Including the braindead liberals who are slobbering over keeping it in place.

▲5 ▼ Reply

DjangoCat 2 weeks ago

Watch and learn. If you want this to stop, lift the mandates that have no basis in law. Just leave us alone.

▲1 ▼ Reply

Canadian Made 2 weeks ago

You thnk the 90% wanted to be vaxed? thay were forced , or lose their job. Wake the F*up.

▲11 ▼ Reply

Insufficient Funds 2 weeks ago

Nowhere NEAR 90% of Canadian truckers vaxxed. That is a gov lie…

▲5 ▼ Reply

Show More Replies

mcgman 2 weeks ago

The US and Canada have been under emergency powers for 2 years now. It was just disquised as a sort of weird health policy. Maybe this will wake people up to the reality they've slept walked themselves into using "We're all in this together" psyop.

▲11 ▼ Reply

karzai_luver 2 weeks ago (Edited)

US much longer , since at least the god ruler OBomber regime if not Bush the younger.

▲5 ▼ Reply

mcgman 2 weeks ago

since 9/11 actually. Its been renewed every single year. Obama ran on the concept that he wouldnt renew it. And it was the first thing he did. Peter Dale Scott has excellent content on the deep congress.

▲7 ▼ Reply

ThomasChase1776 2 weeks ago

Since at least 1913 when the FED, IRS, FBI and ADL were all created.

▲4 ▼ Reply

mcgman 2 weeks ago

thats actually not true but I get your point. the 9/11 emergency COG powers are an reality that even congress wasn't allowed to be breifed on. Cheney and Bush are absolute traitors to this country.

▲4 ▼

swissbene 2 weeks ago

Patriot Act ... heinous bit of tyranny. all cooked up and ready to go like a muhammad atta passport atop nine city blocks of ruble/cordite. later americans/world would realize what really took place on 9.11 – at which point the criminal govt lost all legitimacy. with covid/elections/etc, it is all on open display in real time ... so we all know that we all know, this time. the truckers also know. JT knows they know. exits are pretty much sealed now, and Biden/et al are rightfully shitting bricks. US folks lack the manners exhibited by neighbor-inos to the north.

▲ ▼ Reply

Quia Possum 2 weeks ago

The US has several declared emergencies, but they are just about freeing up funding for certain things. The US is not under martial law like Canada now is.

▲ ▼ Reply

OKUSA 2 weeks ago

Because this isn't just about Canada. Trudy is taking orders. This may be a test. If it works, look for other western nations to follow suit.

▲ ▼ Reply

Gugsknowsall 2 weeks ago

Keep digging Trudeau, keep digging. Even my staunchly liberal family is becoming disgusted at what Trudeau is doing to legitimate Canadian's concerns.

▲70 ▼4 Reply

AimeeZH 2 weeks ago

Where does it end? This will hurt EVERYONE eventually, if he isn't stopped.

▲18 ▼ Reply

krda 2 weeks ago

He's already hurt EVERYONE. The question is when Karen realizes that and starts calling for his head.

▲5 ▼ Reply

Why-Am-I-Banned 2 weeks ago

I've never in my 60 years been so proud to be a Canadian, even though I'm leaving the country for a much cheaper and warmer place to die...

I spent the whole day Friday at the protest, 9 hours in the rain +2°C, windy, lost all my core heat, still feeling it today, but I'm going back again....

So many Canadians from all over Canada in Ottawa, talked to people all day, you can start a conversation with anyone, super friendly, totally different crowd compared the previous week.

Lots of young families, and small kids 4-5 years old running around like it was a Winter Carnival, free food everywhere, give a donation if you want no pressure.

They have a big LCD black lit stage set up for Entertainment, I can't stress how positive it was down there...

The consenus on the ground the Govt has lost, they just haven't surrended yet, no one is going anywhere until we get all our FREEDOMs back instantly and repeal of the laws that made it all possible.

▲61 ▼ Reply

strych10 2 weeks ago (Edited)

Stay safe out there.

▲14 ▼ Reply

Why-Am-I-Banned 2 weeks ago

Nothing to worry about at the protests, the police are super friendly, the atomosphere is amazing, kids running around, dogs, young families, it's like a Carnival, nothing like a BLM protest

▲14 ▼ Reply

Snidely 2 weeks ago

Same here, too old for this shit, but going back as long as it takes.

▲16 ▼ Reply

Pepe Le Pew 2 weeks ago

great that all ages are out there, even the old farts.

▲ ▼ Reply

The real jo blo 2 weeks ago

Welcome to Miami.

Those stories about 'canes, 'skeeters, and the 100% humidity are only true some of the time.

▲ ▼ Reply

natashav 2 weeks ago

So good to get an update from the ground.

We've all been terribly concerned for all of you.

We're all dealing with this evil.

Hold the line.

Watch out for the sickos in our government doing the Canadian Government's dirty work.

▲2 ▼ Reply

---

yerfej 2 weeks ago

The truckers should ALL go home before the idiot in Ottawa completely destroys their lives because he will do that as he HATES common people, he see's himself as royalty. BUT there is a simple way to accomplish the same goals. Just call in sick to your employers and refuse to move anything by truck to any city. Shut down the economy by sitting down, that way the filthy puke can't abuse you. Everyone knows the vaccines do NOTHING to stop infection or transmission so the mandates are obviously a power play by the idiots in Ottawa. Don't play their game, just adopt a different tact.

▲54 ▼2 Reply

AimeeZH 2 weeks ago

I believe this is good advice. If the country shuts ITSELF down, his own party will remove him.

▲27 ▼ Reply

Everybody All American 2 weeks ago

We are not there just yet but that will be a tactic when this situation progresses. You have the opportunity to force the hand of Trudeau right now into an action he will regret. Stay the course.

▲21 ▼ Reply

GreatUncle 2 weeks ago

If he really subjects the population of a peaceful protest too violence always ends badly for the government whoever it is.

▲4 ▼1 Reply

SomeAreMoreEqual 2 weeks ago (Edited)

It didn't end too badly for Stalin.

It depends on how far the people take it. If they have the will to continue, they will collapse the totalitarian regime. If they compromise, they will be swept under the rug of history when the totalitarians regroup.

▲5 ▼ Reply

natashav 2 weeks ago

True, but Stalin didn't have social media and mobile phones.

▲1 ▼ Reply

Gone 2 weeks ago

It's easy for them with the surveillance state and iPhones.

▲ ▼

in_xanadu_did_kubla_khan 2 weeks ago

I'll be shocked if this comes to violence to remove The Turd.

I have faith that there are smart, courageous and steadfast people on the sidelines. Lots of material in court against the government right now.

▲1 ▼ Reply

krda 2 weeks ago

I suspect the other Liberals have enough of a self-preservation instinct to remove Trudeau before the people have to.

▲2 ▼1 Reply

El Vaquero 2 weeks ago

Trudeau is dumb enough to start the violence, and once a fight starts, you defend yourself or you lose.

▲1 ▼ Reply

GreatUncle 2 weeks ago

He will use the military to take control of the trucks and move the goods to bypass the dispersed blockade.

▲1 ▼ Reply

in_xanadu_did_kubla_khan 2 weeks ago

Assuming the poeple in the military and police will obey for much longer.

▲4 ▼ Reply

ConanTheLibertarian 2 weeks ago

which they will not

▲2 ▼ Reply

Quia Possum 2 weeks ago

How many soldiers have truck driving experience or even a CDL?

If the idea is that Trudy is going to deploy completely novice, non-CDL truckers all over the country that kind of goes against the whole justification for CDL?

▲5 ▼ Reply

sjdude 2 weeks ago

Assuming the truckers do not disable their vehicles.

▲ ▼ Reply

Heroic Couplet 2 weeks ago

Just ask the people who only got 2 of the 3 COVID shots how bad they got COVID/Omicron. Find some headcount.

▲1 ▼1 Reply

yerfej 2 weeks ago

Your comment is confusing. The people who are having an issue with covid right now are the vaccinated so does it really matter what number of vaccine or booster they're on?

▲1 ▼ Reply

Why-Am-I-Banned 2 weeks ago

Actually what Trudeau is doing is causing more and more people to come out, I've seen it myself the protests are getting huge... everyday they grow in size and popping up more and more all around Canada.

They don't have enough police to put out all the brush fires now, that is why the crazy fines and threats, they are trying to scare people

The people at the protest know it's all hot air, they can see the Govt is overwhelmed, don't believe the media

▲17 ▼ Reply

OMIV 2 weeks ago (Edited)

Nicolae Ceaușescu - Romania - up until his hanging he thought he could prevail with his military police

this one may go to that as well

▲7 ▼ Reply

Capsicum Cascade 2 weeks ago

If the dictator can hang on with his fingernails until the potential tipping point passes by, then it's total victory for the dictator.

The people cannot let that tipping point pass by, or it's the end for them.

▲2 ▼ Reply

Joseph "the man" Johnson 2 weeks ago

Nicolae Ceaușescu was put to death by a military firing squad who rebelled against him after he ordered the military to shoot civilian protestors several days before.

▲1 ▼ Reply

natashav 2 weeks ago

Only thing I'm concerned about are the absolute POS in the American Stasi/Mercs.

Our government here in the USA is pure evil, but everybody knows that.

They continue to get worse and worse.

Horrible evil people.

That's why were all hoping the entire thing collapses.

▲3 ▼ Reply

OMIV 2 weeks ago

not until after the lawsuit - is presented to the highest court in the land that he doesnt have the powers

▲ ▼ Reply

---

bankonzhongguo 2 weeks ago (Edited)

Meanwhile, the US plays the Superbowl to a packed house.

None of this is about public health anymore - it's the WEF wanting control over all humans and nature.

The Canadian government is illegitmate.

▲50 ▼ Reply

StealthBomber 2 weeks ago

Attention Truckers: Go home. Be with your families, and stop hauling anything. Park your trucks and watch how long before the government collapses.

No trucks, and the country grinds to a halt.

▲48 ▼2 Reply

Why-Am-I-Banned 2 weeks ago

There are lots of truckers addicted to consumerism and have miss managed their financial lives that have to take the 30 pieces of silver to keep the spice flowing....

▲8 ▼1 Reply

affirmed_78 2 weeks ago

But they're not getting paid while parked on the bridge either. Doesn't seem like much of a difference.

▲ ▼ Reply

ClimbingTheLog 2 weeks ago

Solidarity is strong motivation. Divided they fall.

▲ ▼ Reply

Pepe Le Pew 2 weeks ago

you guys don't get it, the people out there are self employed and not hauling anything right now. The corporate fleets will fire you for missing a day of work, goodbye pension. Maybe you should take your own advice?

▲ ▼ Reply

JohnnyCrypto 2 weeks ago

Someone needs to explain to him that he is making it worse.

▲48 ▼ Reply

General Fuster Cluck 2 weeks ago

No chance. His echo chamber is locked down tight.

▲29 ▼ Reply

pro-le-tar-i-at 2 weeks ago

He is trying to make it worse.

They want the WEF's boot on your neck.

▲28 ▼ Reply

Krink26 2 weeks ago

Half of his cabinet has been trained by Klaus. Klaus has said as much himself.

▲7 ▼ Reply

Globalist Overlord 2 weeks ago

Plan B: Take your trucks home and park them. Refuse to deliver loads to Ottawa as an absolute minimum.

▲46 ▼3 Reply

Paid Professional Troll (PPT) 2 weeks ago

Except that only a very few truckers are not vaccinated, so we'll have plenty to do the work. What few truckers we have to kick to the curb will be easily replaced.

▲3 ▼25 Reply

kellys_eye 2 weeks ago

It's not about whether or not you are vaccinated - numbskull. It's about MANDATING the vaccine that even the **vaccinated** are up in arms about.

▲27 ▼1 Reply

Weema 2 weeks ago

The vaxxed truckers are right there beside their unvaxxed friends. Standing together as Canadian citizens against freedom. When they are forcibly removed (coming soon) they will rearrange their protest to park their trucks at home and wait him out. There will be no violence as that is a sure-fire way to lose the public support they need. Sure there are some truckers who are drinking the kool-aid but there are plenty enough on the right side to win the war.

▲14 ▼1 Reply

stargate 1 2 weeks ago

I'll bet the truckers transporting the auto parts are not gonna sit it out at home and wait it out. They're like the cops, they got a paycheck coming in and they're not gonna jeopardize it.

▲4 ▼ Reply

Gaultman to tsen persent Big Gal 2 weeks ago

> *they got a paycheck coming in and they're not gonna jeopardize it.*

Exactly on point as no-one will genuinely go the extra mile to make sure they actually have their needs met . BS lip-service is all they'll get as even GoSendMe's hand was forced since it serves as a digital meeting point for funds to be matched .Thus proving that removing physical currency is all about destroying what few fragments that we have that link us as a society. Going pure digital will not be cute and fuzzy as that silly film "In Time" . It will cripple all protests altogether and Arthur Jenson's (the Great salesman from 'The Network'[1976]) vision of " Everyone owning stocks , everybody boredom amused , of a world knowing no war" will be complete.

▲2 ▼ Reply

ConanTheLibertarian 2 weeks ago

Goodbye Donald

SCORE **-12907**

▲3 ▼ Reply

---

fukkjpmorgan 2 weeks ago

STAY THE COURSE PEOPLE DO NOT GIVE IN !!!!!!!!!!!!!!!

BOTH SIDES OF THE BORDER !!!!!!!!!!!!!!!!!!

▲42 ▼3 Reply

Jahbulon 2 weeks ago

This just proves that none of this can be stopped without resorting to violence against the elites.

▲38 ▼1 Reply

buzzsaw99 2 weeks ago

all that needs to happen is for people to stop serving them.

▲11 ▼ Reply

Grumpy Old Objectivist 2 weeks ago

No. They need to be partitioned. As in head from shoulders.

▲17 ▼ Reply

GreatUncle 2 weeks ago

I prefer the term French razored.

▲5 ▼ Reply

Buzz-Kill 2 weeks ago

Bottom Line: It's Them, or Us.

▲15 ▼ Reply

in_xanadu_did_kubla_khan 2 weeks ago

I beg to differ, I think we can apply way way more pressure before any shooting starts. But I'm not ruling it out at this point. The Turd is going full retard.

▲12 ▼ Reply

Dumpster Elite 2 weeks ago

There is a very easy and simple way to end all this, and yet, Trudeau won't. It's no longer about any "science" (it never WAS about "science" from the get-go). So, you have to ask, WHY is Trudeau hanging onto these ridiculous mandates??? Who is behind the curtain???

▲36 ▼ Reply

hugin-o-munin 2 weeks ago

Santa/Satan Klaus Schwab

▲19 ▼ Reply

creeko 2 weeks ago

I think we've reached the point at which there is no easy and simple way to "end all this".

▲4 ▼ Reply

Capsicum Cascade 2 weeks ago

Give 'em an inch and they take a mile.

If Turdo gives in, the people will realize their power level and consequences will never be the same. The end of the 'vax mandate' won't be the only change that happens after the people regain control of their country.

▲1 ▼ Reply

Pepe Le Pew 2 weeks ago (Edited)

Piszier is behind this with their 100 million shot contract killers

▲1 ▼ Reply

Chairman Xi the Pooh 2 weeks ago

His real dad Fidel Castro would be proud!

▲34 ▼ Reply

Philo Beddoe PREMIUM 2 weeks ago

He thinks he is running Cuba now.

▲17 ▼ Reply

BLOTTO 2 weeks ago

His mother was a straight up club54 dancing whore.

▲16 ▼ Reply

Confucius 2 weeks ago

Geraldo rivera !

▲4 ▼ Reply

Freeman of the City 2 weeks ago (Edited)

Geraldo used to live in $$$ Navesink, NJ. Couldn't keep it in his pants. Diviorce++. He is a real twat

▲7 ▼ Reply

Fortes Fortuna Adiuvat 2 weeks ago

I love what Kurt Vonnegut had to say about GGGGGGGGGGGeraldo!

▲1 ▼

Hormel Chavez 2 weeks ago

Why is it that these slimeballs all have sleazy mothers? Check out Obunghole's front hole? Kinky little ho!

▲ ▼ Reply

Fishtowner 2 weeks ago

Castro is in hell wearing a bag over his head if he fathered Justine.

▲ ▼ Reply

SomeAreMoreEqual 2 weeks ago

His real dad (Castro) is eagerly awaiting being reunited with his son in the place tyrants go when they die.

▲2 ▼1 Reply

SomeAreMoreEqual 2 weeks ago

Since Trudeau decided to use the Reichstag fire as his playbook, Canadians have the moral authority to use the French Revolution as their playbook.

▲32 ▼2 Reply

Vinividivinci 2 weeks ago

Trudeau's father pulled the same thing back in 1971. The crazy never falls far from the tree ...

▲31 ▼ Reply

pro-le-tar-i-at 2 weeks ago

musta came thru his mother's side.

▲5 ▼ Reply

Idiocon 2 weeks ago

Her back side.

▲5 ▼ Reply

liberty2day 2 weeks ago

People do not get it.

THESE PLOTS have been brewing in evil peoples' minds for CENTURIES,

Today is just the big reveal. They are no backing down no matter what, no matter how foolish they look plowing forward, for a disease that has faded to nothing.

I expect evil to release something stunningly more dangerous to try to save this entire fraud.

▲29 ▼3 Reply

liberty2day 2 weeks ago

as this downvoter confirms. anything to take peasants off the scent.... anything

▲12 ▼2 Reply

ThomasChase1776 2 weeks ago

Down votes are from the ones that have had their brain washed, all while thinking they were washing their hands.

Down votes from the down syndrome.

▲12 ▼1 Reply

DjangoCat 2 weeks ago

I suspect paid shills are doing the down voting. What thinking person can disagree with what is being written here today.

▲9 ▼1 Reply

liberty2day 2 weeks ago

"thinking"

that disqualifies the left

▲5 ▼1 Reply

ThomasChase1776 2 weeks ago

It disqualifies any one that thinks they can vote this issue away with a rigged two party system.

▲6 ▼1

Pepe Le Pew 2 weeks ago

don't underestimate the commies, that's a fatal mistake

▲ ▼

michelp STAFF 2 weeks ago

gov't employees doing the down voting???

▲1 ▼ Reply

Insufficient Funds 2 weeks ago

You are correct Mr. liberty. The next plague has already been weaponization and is currently loaded into whatever the dispersal mechanism will be. It's just a matter of timing. And make no mistake folks, this one will be real and very deadly.

Prepare to isolate and prep accordingly…

▲2 ▼1 Reply

swissbene 2 weeks ago

no it will blow up in their faces like pretty much everything else has in past year or so. the present/recent genocide is more than enough to go on, though.

▲ ▼ Reply

swissbene 2 weeks ago

actually they have been shitting bricks ever since they saw timeline "singularity" in the looking glass, circa 1990s. all their power was in our heads, all along. just needed to click heels 3x and peak behind the curtain. truckers lifted the curtain. they really are this retarded and feckless. it is game over but this is tip of the iceberg. "elites" have been up to a great deal of nastiness, it turns out. much more than that little dick in oz.

▲ ▼ Reply

ReBeL_WiTHouT_a_SCHNoZ 2 weeks ago

The Trudeau government have crossed over into full blown fascism... the alliance of government and corporations against the people.

The stench of corruption is obvious. The government ordered 400 million vaccine doses for a total population of 38 million, about 4x as many as needed. There is only one explanation for that.

▲29 ▼ Reply

SomeAreMoreEqual 2 weeks ago

Any company that complies, should be sabotaged.

▲3 ▼ Reply

ReBeL_WiTHouT_a_SCHNoZ 2 weeks ago

That said, nothing the protesters have done qualifies as a National Emergency under the Emergency Measures Act.

https://laws-lois.justice.gc.ca/eng/acts/e-4.5/page-1.html

▲2 ▼ Reply

zuuma 2 weeks ago

The cop pension is the root of all evil.

If they were 401k (or equivalent in CA), most cops would quit when ordered to shoot at or beat on citizens.
The sadistic narcicists would stay on, anyway, as always. Hell, they'd probably pay to get to do that. Hopefully, they are a small minority of officers.

With the pension, however, some superior cop comes along and says:
"Break Granny's legs. Her politics are wrong"
Normal cop says: "we can't do that" "It's illegal snd WRONG"

Boss cop says: "Do it!" "Or forfeit your PENSION"

Normal cop: " Heil Hitler" "Where's Granny?"

All public pensions cause similar moral failures.

▲29 ▼1 Reply

Je55ie 2 weeks ago (Edited)

California cops and firefighters BRING HOME NET 10 grand in retirement, A MONTH. Teachers are right behind them.. THAT IS WHY liberals have control.

▲15 ▼ Reply

zuuma 2 weeks ago

A month, you mean? Yikes!

▲1 ▼ Reply

Je55ie 2 weeks ago

Yes...I knew a firefighter that hardly worked and bragged to me what his retirement would be THAT WAS 4 years ago. Cops especially the CHP right before they retire claim a disability , go in front of a board consisting of other retired CHP officers and get 75% tax free retirement then MOVE to Idaho etc.

▲4 ▼ Reply

zuuma 2 weeks ago

And vote lefty, of course.

Pensions can be cancelled. One at a time.

Using Idaho Citizen's Rule 308

▲ ▼ Reply

ReichstagFireDept. 2 weeks ago

Bitcoin fixes this!

Buy Bitcoin, bankrupt their pension plans.

▲1 ▼2 Reply

SomeAreMoreEqual 2 weeks ago

And they complain about their wages like they are suffering. Teachers even get a summer vacation.

A government employee has two jobs:

1. Comply with government orders.
2. Act like they aren't living the 'high life' so they can convince the public to give them more.

▲ ▼ Reply

natashav 2 weeks ago

True, but for how much longer once the system collapses?

This is why they're attempting to force shots on LAPD & Firefighters.

They'd rather ki11 them off with the shots than pay pensions they can no longer fund.

▲1 ▼ Reply

Kefeer 2 weeks ago

No - mans nature inherently is a moral failure. The failure to examine oneself in light of a true and fixed moral standard prevents such examination. If you were to hypothetically choose the biblical moral standards, such as the 10 commandment minus the sabbath, then you would find ourselves to be liars, adulteresses, murderers (in our minds), and thieves.

BTW - this is the standard by which everyone will be judged in the Creators court of justice. The only ones who will escape this eternal judgment are the ones who recognized the standard and sought to be reconciled to the Judge and were given the free gift of forgiveness.

▲ ▼ Reply

in_xanadu_did_kubla_khan 2 weeks ago

Mo money, mo problems.

▲ ▼ Reply

natashav 2 weeks ago

True, but what the cops don't understand is that the government is not going to allow them to collect those pensions now that the cops have helped them to enforce forced vaxxxinations.

Once cops are no longer needed, they'll be given a choice, lose your pension or get the shots.

They'll ki11 them off with the shots. This is why cops are so stupid.

▲1 ▼ Reply

swissbene 2 weeks ago

well the shoot-from-hip bank/crypto seizures might just undermine confidence of anyone having 0.01 CAD and a pulse. the indiscriminate abuse of power will most likely backfire. in fact, you may count on it.

▲ ▼ Reply

ClimbingTheLog 2 weeks ago

Precisely but the Stazi see it as a feature, not a bug.

▲ ▼ Reply

buzzsaw99 2 weeks ago

Trudeau tweeted...

lolz lolz lolz

he really is a sissy boy.

▲29 ▼ Reply

Dash8 2 weeks ago

That's insulting to sissy boys everywhere....

▲12 ▼ Reply

die standing 2 weeks ago

I know..

the squealers..

when I see them..

-- *Joker*

▲3 ▼ Reply

daveO 2 weeks ago (Edited)

That's the beauty(evil) of Twatter. There's no way of knowing who Twatted. Could be Epstein in Tel Aviv.

▲1 ▼ Reply

GreatUncle 2 weeks ago

Should not be allowed to tweet information too citizens unless the Canadian government pays for every smartphone and the connection for free.

If you cannot afford a phone and connection how you going to know?

▲2 ▼ Reply

Dr. Gonzo 2 weeks ago (Edited)

You didn't think they were just going to stop after forcing 3 experimental injections on innocent people did you? There is no exit for them. They are already firmly entrenched in war crimes. Do you think murderers worry about lying? Do you think murderers feel guilty when they cheat and deceive? That wouldn't make any sense now would it? They need to deliver a full on Totalitarian State to Klaus Schwab by any means necessary and they intend to do it unless they can be stopped. This is an existential struggle for humanity.

▲28 ▼ Reply

tested-positive 2 weeks ago

You can't use Martial Law just to nail citizens who don't agree with you.

I'm in Ottawa and you can cut the hatred for this Bozo with a knife.

▲23 ▼ Reply

John Grady 2 weeks ago

You can if you're going full Pinochet.

▲5 ▼ Reply

GregT 2 weeks ago

Trudy can do anything he wants until anyone in power stops him. If your military enforces military law you are completely F'd. Ask Germany how this turns out.

▲6 ▼1 Reply

DeplorableGlobalConflictWatch 2 weeks ago

Germans were disarmed. Didn't the Canadians bury theirs 'for a rainy day'?

▲4 ▼ Reply

tested-positive 2 weeks ago

Yes.

Rain in the forecast.

▲5 ▼ Reply

Md4 2 weeks ago

Clearly...that's *not* enough...

▲ ▼ Reply

fulliautomatix 2 weeks ago

I don't doubt it. Leadership in "how to get it so wrong" in one stupid move. Look on the bright side, they've now managed to piss off such a large proportion of the populace that they're having to coalesce for protection: the target is coming clear for us.

▲1 ▼ Reply

who ordered the drone strike? 2 weeks ago

> *As CBC concludes, the law gives the federal government carte blanche to cope with a crisis*

PATENTLY FALSE.

There are requisite Litmus Tests to ensure that it **DOES NOT abrogate** The Canadian Charter

> *The Emergencies Act differs from the War Measures Act in two important ways:*
>
> 1. ***A declaration of an emergency by the Cabinet must be reviewed by Parliament***
> 2. *Any temporary laws made under the act* ***are subject to the Charter of Rights and Freedoms.***
>
> *Thus* ***any attempt by the government*** *to suspend the civil rights in Canada, even in an emergency, will be subject to the "reasonable and justified" test under section 1 of the Charter.*[1]:12[2][3]
>
> *There are four types of emergencies listed under the act: a public welfare emergency; a public order emergency; an international emergency; and a war emergency.*[4]

This is a **willfully criminal invocation** of The Emergencies Act, not substantiated by ANY of the criteria.

▲23 ▼1 Reply

replaceme 2 weeks ago

Yet another reason for that vote of no confidence. Just starting to feel like more than one has to go...,

▲7 ▼1 Reply

ClimbingTheLog 2 weeks ago

#TrudeauMustResign

▲ ▼ Reply

AlphaSnail 2 weeks ago (Edited)

He's a scared little rat. He can go back being a fluffer on Queer Black Ben porno productions.

▲4 ▼1 Reply

Xando 2 weeks ago

Western governments dispensed with legalities a long time ago, man. They do as they please now, yet claim it's a "democracy" that has your consent.

▲6 ▼ Reply

Imma Draff 2 weeks ago

Martial law is the last refuge of a tyrant.

Like father, like son.

▲22 ▼1 Reply

tested-positive 2 weeks ago

But his Father was dealing with guys with bombs, kidnappings and machine guns.

This pryck is dealing with NO threat

▲8 ▼1 Reply

Reel Red Snapper 2 weeks ago

The threat of spoiled cheese.

▲ ▼ Reply

tested-positive 2 weeks ago

The threat of the FLQ.

You sound ill informed.

▲ ▼ Reply

South Pacific PREMIUM 2 weeks ago

You are referencing Castro correct?

▲1 ▼1 Reply

tested-positive 2 weeks ago

Pierre Elliot Trudeau

▲ ▼ Reply

Imma Draff 2 weeks ago

That's what happens when momma is a swinger :P

▲ ▼1 Reply

WristWatch 2 weeks ago

The problem could fixed this in 5 minute if Trudeau eliminated the unnecessary COVID passport system. Trudeau cannot say what the benefit to the passport system is because there is none.

▲22 ▼ Reply

Lord Raglan 2 weeks ago

the benefit is that the government learns who is compliant with their orders and who is a potential enemy

▲10 ▼ Reply

pocomotion 2 weeks ago

Does their spy software know how much TP is used? Trees and global warming are at stake here.

▲2 ▼ Reply

Fishtowner 2 weeks ago

Post-lockdown TP is half the thickness and twice the price of pre-lockdown TP.

▲1 ▼ Reply

pocomotion 2 weeks ago

Oh crap!

▲1 ▼ Reply

SomeAreMoreEqual 2 weeks ago

"Global Warming regulations" is just a code phrase for "Government Control".

▲ ▼ Reply

jnojr 2 weeks ago

There's an enormous benefit to authoritarians!

▲1 ▼ Reply

swissbene 2 weeks ago

no, unfortunately he is stuck in impossible position. if (when) he backs down now, it will be apparent that people have power vs tyrants. the demand to end all emergency measures will be met, but it will not be enough. it may be the straw that broke the camel's back, but the entire load will be examined, at this point.

▲ ▼ Reply

DeeDeeTwo 2 weeks ago

So money is no longer safe in a Canadian bank. It can be arbitrarily seized by a bank official for "political reasons". Let that sink in for a few days.

▲22 ▼ Reply

snatchpounder PREMIUM 2 weeks ago

Well all governments and banksters are criminals so what do you expect. You think they'll follow the so called 'laws' that us peons have to follow, of course not.

▲3 ▼ Reply

WalterSobchek 2 weeks ago

the public is desensitized. Everything is "extreme" all the time...so nothing seems extreme.

▲3 ▼ Reply

cowsqueezer 2 weeks ago

Good point. Last time I pulled a big chunk of money out of a bank (the majority of my retirement savings, which were not nuge -- roughly equivalent to the cost of a nice mercedes) in cash in 2008, the bank asked for 3 days. Imagine how it would be once people realize this and do likewise.

▲1 ▼ Reply

michelp STAFF 2 weeks ago

Trudeau has just declared war on Canadian citizens.

▲21 ▼ Reply

Philippe from France 2 weeks ago (Edited)

I am French.

Visited many times Canada (having been in a relationship with an English speaking Canadian lady, from Vancouver) , I can firmly say that I know well that country and that Canada is unanimously respected world wide as one of the most advanced nations in the world, on the same level as Nordic nations (Denmark, Finland, Norway, Sweden) and not far behind Switzerland (the richest and most stable western nation in the world).

It really baffles me that the Canadians decided to vote AGAIN for such a buffoon Trudeau.

Fact is : I have NEVER EVER MET ONE SINGLE CANADIAN WHO LIKES TRUDEAU

I begin to seriously question elections in the western world.... they stole the vote in the USA... they are probably going to do the same in France about Macron.... I question the Canadian election....

Something really weird happening in our countries.

▲21 ▼ Reply

Pearls to Swine 2 weeks ago

He is a US puppet leader, there to destroy Canada.

▲2 ▼3 Reply

liberty2day 2 weeks ago

US does not even have a legitimately chosen leader,

what drugs are you on?

▲3 ▼ Reply

Pearls to Swine 2 weeks ago

They do, Pierre Poilievre, he will appear soon, he is already using this to gain popularity.

▲ ▼3 Reply

donkey_shot 2 weeks ago (Edited)

"young global leader" turdeau (sic) works for the WEF a/k/a the world government subsidiary, *not* the US. the united states, too, have long been subservient to their globalist masters: the nation-state is *dead*, thanks to to the WEF and bilderberg globalists. if you still believe that "the US" or any other nation state has any actual say, then you must have been living under a rock for at least the last twenty years.

I mean, *jeez*.

▲1 ▼ Reply

Hoax Fatigue 2 weeks ago

Yes, AD, Canadians are beginning to identify that our electoral system is fraudulant. It is much easier to cheat in Canadian elections than the US, which is really saying something.

▲5 ▼ Reply

JGResearch 2 weeks ago (Edited)

Here is the deeper cause of what is happening............

These are the folks who started the globalist movement and control most of the Western Governments , they have been fighting for control since the 1400's.

The question is who is controlling the banks? Answer - The Black Nobility who are the Royal families and international banking families and, the Vatican: these groups that start the Globalist movement to counteract the rise of the nation state. Yes, they have actual names.

The Guelphs are also called the *Neri*, *Black Guelphs*, or Black Nobility, and supported William of Orange in his seizure of the throne of England, which eventually resulted in the formation of the Bank of England and the East India Company, which would rule the world from the 17th century. All coup d'etats, revolutions and wars in the 19th and 20th centuries are centered in the battle of the Guelphs to hold and enhance their power, which is now the New World Order

They won't quite go back to Feudalism, but close, they want their power back.

All coup d'etats, revolutions and wars in the 19th and 20th centuries are centered in the battle of the Guelphs to hold and enhance their power, which is now the New World Order.

The power of the Guelphs grew through their control of banking and international trade. It was extended through the Italian centers to the north of Florence, in Lombardy, which became great financial centers.

https://www.bibliotecapleyades.net/sociopolitica/esp_sociopol_blacknobil02.htm

https://www.bibliotecapleyades.net/sociopolitica/esp_sociopol_blacknobil05.htm

https://www.bibliotecapleyades.net/vatican/esp_vatican85.htm

▲3 ▼ Reply

in_xanadu_did_kubla_khan 2 weeks ago

Canada Post recently admitted to loosing 200,000 mail in ballots...

▲3 ▼ Reply

AI Agent 2 weeks ago

Did you have to make it clear that you're French and not a Quebecois? Just asking. The only time I've ever been discrimiated against was in Canada, when they saw my French last name.

▲ ▼ Reply

Hoss N. Pfeffer 2 weeks ago

"Agent" is a French Surname? :-)

▲ ▼ Reply

swissbene 2 weeks ago

"really weird" as in overt election fraud. "going to" lol ... it has been going on for decades, my friend.

▲ ▼ Reply

judgement put 2 weeks ago

Trudeau has lost his mind.

Years ago he expressed admiration for the efficiency of China's authoritarian system. Now a mix of personal inadequacy, hubris, and possibly COVID-induced mental instability have brought out the full-on fascist tendency that once lurked below his veneer.

▲21 ▼ Reply

NorwegianKing 2 weeks ago

He just follows orders

▲6 ▼ Reply

Aubiekong 2 weeks ago

The covid fake narrative must be maintained or its simply they committed murder and extortion....

▲21 ▼ Reply

Planet Blueshift 2 weeks ago

Exactly. This was always a one way street for them.

▲16 ▼ Reply

walküre 2 weeks ago

Frightening how sure they are of themselves. As if they're protected by a larger global conspiracy and agenda?

▲4 ▼ Reply

krda 2 weeks ago

What else are they going to do? Say 'sorry, my bad' and hope they're still alive next week?

Doubling-down is all Trudeau has left. Politicians know not to back themselves into a corner, retards don't.

▲ ▼ Reply

Temple of Truth 2 weeks ago

Turdeau doesn't realise he's overstaying in the toilet and people will flush him out anyway.

▲21 ▼ Reply

CJgipper 2 weeks ago

You vote your way into tyranny and shoot your way out.

▲19 ▼2 Reply

Leroy Whitby 1 week ago (Edited)

It is not true that you vote your way into tyranny. I know of no instance in which that is the case. In Russia, the communists had (I could be wrong on this, but it is my recollection) 17% of the vote. They declared victory and took over. In Germany the NAZIs did not have a majority, but with brilliant pressuring and manuevering by Goring, Hindenburg declared Hitler Chancellor. In the USA, Hillary was rejected and the Democrat/leftist cheating overwhelmed, and then Biden took over with blatant cheating since they had to pull out all the stops and preferred victory to appearances of democracy.

Canada I do not know, but I suspect that you have the same sort of cheating, with some of the same machines and techniques that we saw in the USA.

▲ ▼ Reply

in_xanadu_did_kubla_khan 2 weeks ago

Time to flush The Turd

▲5 ▼ Reply

northern vigor 2 weeks ago

6,000 comments and creeping up to 500,000 views. This topic is not slowing down...Trudeau weeps

▲20 ▼ Reply

Bradmajors 2 weeks ago

While Trudeau is declaring Martial Law, the conservatives this morning will be voting on a bill to remove all vaccine mandates.

If this bill passes then all the truckers will go home and Trudeau will have no one to oppress.

▲20 ▼ Reply

swissbene 2 weeks ago

no. the demand is to permanently end all emergency powers. instead dipshit has maxed out "emergency powers."

▲ ▼ Reply

Grumpy Old Objectivist 2 weeks ago

Lincoln was wrong to suspend habeas corpus and Trudeau is wrong to invoke these powers.

I'm marching for Dixie this time.

▲20 ▼ Reply

Lawn.Dart 2 weeks ago

The socialist just moved from the south to the north between the time of the Civil War and now.

▲ ▼3 Reply

Grumpy Old Objectivist 2 weeks ago

The south was never socialist. Only the north. Lincoln swore to maintain the union, nothing more or less.

There was no nobility in his actions.

▲12 ▼ Reply

ants in the pantry 2 weeks ago (Edited)

If he didn't this country would just be another version of Canada. Or worse yet, South America.

Texas would have reverted to a sovereign republic. The west would have been another confederation centered around California.

▲1 ▼2 Reply

dark pools of soros 2 weeks ago

there is some complexity though.. Lincoln wanted to issue Greenbacks and pull away from the control of Gold while the South was fine to let Britain still control the wheel on gold. Gold has been controlled for a long time.

▲1 ▼1 Reply

Leroy Whitby 1 week ago

If Maryland had seceded the USA capitol would have been surrounded.

▲ ▼ Reply

JackOliver2 2 weeks ago

Justin must be SH!TTING himself !

Wait until his OWN government and Canadian law enforcement turn on him !!

This is getting GOOD !

▲19 ▼ Reply

OccamsSingleBlade 2 weeks ago (Edited)

Trudeau is the face of tyranny. People think evil appears as an obvious demon would. Nope. It shows up in people like Trudeau, who are captured by power and ideology and appear innocuous on first look.

▲19 ▼ Reply

ManOnFirst 2 weeks ago

as Hannah Arendt famously called it "the Banality of Evil"

▲7 ▼ Reply

Leroy Whitby 1 week ago

And yet they did IQ tests of the NAZI leadership at Nuremburg. They were exceptionally intelligent men. Far from banal. Perhaps Arendt spoke a truth and didn't realize what that truth applied actually showed . . .

▲ ▼ Reply

Lord Raglan 2 weeks ago (Edited)

look at the freak Buttigieg. Same thing.

Barry Soetero came off harmless too. They all do, as you say.

▲4 ▼ Reply

Give Me Some Truth 2 weeks ago

Who told millions of Canadians they couldn't go to their jobs for months? Who told millions of Canadian children they couldn't go to school? Or that, when they could, they had to wear masks every hour? Who told millions of Canadians they couldn't eat at a restaurant unless they had their government papers? Who told millions of kids they couldn't even play at a public playground? Who told Canadians they couldn't visit sick loved ones in a hospital or visit their parents or grandparents in a nursing home? Or go to a funeral and comfort friends and family members?

Whose telling these people they can't protest or speak in opposition to these mandates on social media without the risk of losing their jobs or being censored?

And, still, if you read the comment sections of these mainstream media stories villiffying these protestors, we learn that these people are "hurting the economy" and "harming" people.

Who inflicted massive harm on massive numbers of families, many of whom have now committed suicide, died of an overdose, declared bankruptcy, lost their business or are dealing with inflation that has caused the price of everything they buy to go up 15 percent.

The world has been slain by those more compassionate than thou.

▲19 ▼ Reply

krda 2 weeks ago

When the history of the West is written, historians will finally conclude that the greatest society the world had ever seen was slain by virtue-signalling.

▲2 ▼ Reply

Claude2 2 weeks ago

The interesting thing is that Trudeau doesn't realize that the truckers don't need to blockade anymore since they have already won the hearts and minds of the people. They only need to not drive at this point and the whole economy comes to a dead stop. If this is what Trudeau wants, that is what he will get. It will be hard to arrest truckers for not driving and not delivering.

▲18 ▼ Reply

Bay Area Guy 2 weeks ago

Yep. "I'm feeling sick and would present a danger on the roads" would be very hard to refute.

▲5 ▼ Reply

ItsDanger 2 weeks ago

Just have your truck break down on the bridge every hour.

▲1 ▼ Reply

surroundedbyijits 2 weeks ago (Edited)

Invoking martial law over some friggin' "vaxxines" that don't even vaccinate?!?This is absolutely batshįt insane, and Canadian Military leadership must be able to see it. Canadian Marines need to show up on Lil'Fidel's doorstep with a straight jacket and a cage and they need to do it in less than 24 hours or Canada is going to a very dark place. And they should grab that bloated whale Ford while they're at it.

▲19 ▼ Reply

DeeDeeTwo 2 weeks ago (Edited)

You can't just replace Canadian truckers with "military drivers". It's not the Air Traffic Control system, but a massive patchwork of 200,000 free market truckers and infrastructure. These are not a bunch of government laptop nerds.

▲19 ▼1 Reply

fackbankz 2 weeks ago

It would be an unprecedented disaster if they did that for many reasons. Cooler heads will prevail. Trudy will be gone within a week.

▲5 ▼2 Reply

mike6972 2 weeks ago

"Cooler heads" no longer exist.

▲3 ▼ Reply

Rest Easy 2 weeks ago

What about no free lunchland?

▲ ▼ Reply

PerilouseTimes 2 weeks ago

The military is going to be feeding people at the Covid camps. I think the great reset is going down now, soon Canada will fall.

▲2 ▼3 Reply

swissbene 2 weeks ago

no. the window has passed if it ever existed (i doubt those timelines were ever really in play though). this move was immediately and publicly rebuked by at least four provincial premiers, the only living signatory of rights/freedoms charter, and anyone else with a brain. only a very small and increasingly obvious self-dealing, self-interested elite support this ... along with "baghdad bob" legacy media that are all but ignored by public at this point. causing a bank/capital run was short sighted too.
https://www.rebelnews.com/ministers_husbands_companies_awarded_hundreds_of_millions_in_federal_covid_contracts

▲ ▼ Reply

Leroy Whitby 1 week ago

Canada should explore secession.

▲ ▼ Reply

smacker 2 weeks ago

Turdeau should be arrested for attemping to overthrow the Constitution and replace democracy with an autocratic dictatorship.

▲18 ▼ Reply

King Kona 2 weeks ago

Exactly.

▲4 ▼ Reply

Moron Tagger 2 weeks ago

Don't forget his hate speech

▲7 ▼ Reply

TVRes 2 weeks ago

Attempting? No. He is succeeding. Just like they've succeeded in the US.

Arrest? Who's going to arrest him (or any of these tyrants)? The people cashing their government checks?

▲3 ▼ Reply

First There Is A Mountain 2 weeks ago

Right? Is Superman coming to the rescue? All this will be for naught. It was a nice try but the deprivation is not yet widespread enough. History is very instructive on this: no hunger or economic deprivation means no "next step".

▲5 ▼ Reply

TVRes 2 weeks ago

Yup.

All will be forgotten with some more stimmie checks and government cheese.

People are pathetic. They make fun of Indians for selling Manhattan for a handful of beads while they sold out the entire world for a stimmie check.

▲3 ▼ Reply

petulant elixir 2 weeks ago

Trudeau needs to hang, **yesterday**.

▲19 ▼ Reply

Jeff M 2 weeks ago

Trudeau is really trying to out-Hitler Hitler. The parallels are eerie. Trudeau won 33% of the vote in the last election, same as Hitler in the election before he came to power. Both claimed to be pro-worker while campaigning only to be anti-worker once elected. Both actively segregated their citizens for political gain - Hitler targeted Jews and Communists; Trudeau the unvaccinated and truckers. When confronted with political opposition, both used extraordinary legal maneuvers to actively suppress their opponents - Hitler used the Enabling Act, Trudeau the war time Emergencies Act. Both used state sponsored media to push their agendas. Both used government forces to suppress religious leaders opposed to them. Wake up and smell the swastikas people.

▲19 ▼2 Reply

donkey_shot 2 weeks ago

turdeau (sic) is indeed nothing but a full-on, dyed-in-the-wool *fascist*: how can a democratically elected head of state in his right mind refuse to even talk to a significant portion of his citizens that demand nothing but not to be mandatorily injected with a provably ineffective, dangerous, possibly dna-altering injection? it frankly boggles the mind...until you realise that this guy is *a demon.*

▲4 ▼1 Reply

fleur de lis 2 weeks ago

Justin Trudeau is mentally ill and should never have been allowed to hold any office or position that involved power over other people.

▲5 ▼ Reply

Jim in MN PREMIUM 2 weeks ago

'YOUR DEMAND FOR FREEDOM IS OUR EMERGENCY'

Get it now?

▲18 ▼ Reply

Dash8 2 weeks ago

According to Justine, you have to declare an emergency to keep the emergencies from occurring.

The world according to an idiot.

▲6 ▼ Reply

Lawn.Dart 2 weeks ago

slow clap

well said, my man, well said

▲4 ▼ Reply

Ayn Rand 2 weeks ago (Edited)

The little twerp privileged boy is running scared and turning into a full blown dictator.

He is acting just like other dictators when the people wake up and realize what has been happening to them. It will get real ugly as desperate leaders do desperate things when they know their power is crumbling.

▲18 ▼2 Reply

Er Wang Dong 2 weeks ago

That's what weak despots do when they're cornered like rats...

▲5 ▼ Reply

at ease 2 weeks ago

Justin knows his ass is grass if he fails. He will be responsible for the NWO agenda going down the drain. He will fight until the end.

▲17 ▼1 Reply

fleur de lis 2 weeks ago

Justin's ass has been grass for a few days now it's just that he failed to realize it, and maybe even now does not notice the writing on the wall.

▲1 ▼ Reply

surroundedbyijits 2 weeks ago (Edited)

Any members of the Canadian Armed Forces that don't mutiny against this little Cuban-Canadian love child will be upholding policies that their own grandfathers fought against and died to defeat in Europe 1944-1945.

▲17 ▼1 Reply

Snidely 2 weeks ago (Edited)

This guy's not impressed, to say the least.

https://www.captainsjournal.com/2022/02/11/speech-by-canadian

https://www.captainsjournal.com/2022/02/11/speech-by-canadian-army-major-stephen-chledowski/

▲ 6 ▼ Reply

tested-positive 2 weeks ago (Edited)

1914-1918 too.

HEAVY casualties.

Every town has a memorial

▲ 5 ▼ Reply

Snidely 2 weeks ago

There's a memorial not far from Ottawa to commemorate Canadians killed in the US Civil War.

▲ 2 ▼ Reply

Leroy Whitby 1 week ago

Perhaps some young men from the USA can return the favor and help the Canadians in their coming civil war.

▲ ▼ Reply

fackbankz 2 weeks ago

1914*

▲ ▼ Reply

---

fackbankz 2 weeks ago

So terrorism is now free BBQ, bouncy castles, and impromptu street hockey games.

What do you call it when a "representative government" refuses to sit at the table and talk with citizens voicing opposition to its policies? It's dereliction of duty at best and treason at worst if said representatives are shown to be under the influence of super-national or extra-national forces.

Can we collect money for the legal fees of those arrested or will they be thrown in the bottomless pit?

▲ 17 ▼ Reply

Douglasfs04 2 weeks ago

This is what it looks like when the social contract with the government has been breached and utterly destroyed.

▲ 10 ▼ Reply

Md4 2 weeks ago

And *we* have to do more than growl about it...

▲ 2 ▼ Reply

Douglasfs04 2 weeks ago

It's all up to the people at this point.

▲ 3 ▼ Reply

Leroy Whitby 1 week ago

Can we collect money for the legal fees of those arrested

Trudeau's government has said those collecting funds for the "terrorists" are "terrorists." So banks, websites and so forth are "terrorist" if they try to help.

It is dictatorship.

▲ ▼ Reply

Bank_sters 2 weeks ago

Trudy ordered vaccines through 2025. The population are nothing but cattle to these monsters.

▲ 17 ▼ Reply

DjangoCat 2 weeks ago

He or the Canadian Government gets a cut on every one of them.

▲ 5 ▼ Reply

stilletto2 2 weeks ago

You spelt it wrong its TURDY

▲ 3 ▼ 1 Reply

Craven Moorehead 2 weeks ago

Turdo's actions are vindictive and punitive, he is not an intelligent rationally thinking leader, he is an authoritative narcissistic degenerate, born into privilege, protected from ever being held to account for his lifelong saga of moronic stupidity.

The disaster and ramifications of his governance is now becoming fully clear, Those who voted for him should hang their heads in shame

▲ 17 ▼ Reply

khnum 2 weeks ago

I dont believe this guy won that election in fact all elections in all 'five eyes' countries are in question

▲ 11 ▼ Reply

AimeeZH 2 weeks ago

It would sure explain a lot, wouldn't it?

▲ 4 ▼ Reply

Insufficient Funds 2 weeks ago (Edited)

You are correct and it's been that way for decades. If we had truly honest elections in this country, the Democrat party would be in such a minority it would blow your mind…

▲ 3 ▼ Reply

swissbene 2 weeks ago

yup. it will all come to light. minds will be blown. covid is just the tip of the iceberg.

▲ ▼ Reply

Leroy Whitby 1 week ago

I think far fewer Canadians voted for Trudeau than the tallied results show. The cheating in elections is almost surely a global phenomenon if the goal and leadership is globablist.

▲ ▼ Reply

Vince Clortho 2 weeks ago

If it talks like a tyrant, acts like a tyrant, thinks like a tyrant ...

▲ 17 ▼ Reply

RightlyIndignent 2 weeks ago

Mors Tyrannis

▲ 3 ▼ Reply

Vince Clortho 2 weeks ago

imperium ad populum

▲ ▼ Reply

SomeAreMoreEqual 2 weeks ago

You forgot:

"If it bleeds like a tyrant".

I think we should test that one out.

▲ 4 ▼ Reply

SilverRoofer 2 weeks ago (Edited)

Truckers in canada and usa need to just park there trucks an refuse to work for 1 week and the liberal elite would cave!

▲ 17 ▼ Reply

Maj. DyckHead 2 weeks ago

This shouldnt be solely on the backs of the truckers, this everyones responsibility

▲ 17 ▼ Reply

plankton 2 weeks ago

yup, stop baking bread etc

▲ 3 ▼ Reply

Freeman of the City 2 weeks ago

+100,000

▲ 6 ▼ Reply

AimeeZH 2 weeks ago

"In the end, we will remember not the words of our enemies, but the silence of our friends."

—Martin Luther King, Jr.

▲ 7 ▼ Reply

---

snblitz 2 weeks ago

Seems Trudeau is talking to everyone except the Truckers.

▲ 17 ▼ Reply

HelloSpencer 2 weeks ago

Come on, they are a fringe minority with unacceptable views.

▲ 3 ▼ Reply

fightapathy 2 weeks ago

They are striking workers with a series of demands. Leftists are supposed to love that shit.

▲ 6 ▼ Reply

in_xanadu_did_kubla_khan 2 weeks ago

And by Truckers you mean the average Canadian.

▲ ▼ Reply

TimeHasCome 2 weeks ago

Scratch a Liberal , find a Fascist

▲ 17 ▼ Reply

Occams_Razor_Trader 2 weeks ago

or a pedophile ....

or a sodomite ....

(Or any combination...)

▲ 7 ▼ Reply

AimeeZH 2 weeks ago (Edited)

Some liberals actually don't like this either. Tons of them, actually.

▲ 1 ▼ Reply

Whiteguilt 2 weeks ago

I have not seen one

▲ 1 ▼ Reply

AimeeZH 2 weeks ago

Maher, Kirsch, RFK Jr., Malone, Naomi Wolfe, Russell Brand, Jimmy Dore, etc. All democrats. All against these mandates. I could make a very long list.

▲ 2 ▼ Reply

karzai_luver 2 weeks ago

this is more a class issue.

the Elite sheltered class and their fellow shutins who view the workers as scum and beneath contempt is where the breakdown is at.

Their former heroes are now , if they get a bit uppity, racist economic terrorist scum.

▲ 3 ▼ Reply

Surak 2 weeks ago

And the salivating leftists in America will be wishing they could do the same...

▲ 17 ▼ Reply

Luc X. Ifer 2 weeks ago (Edited)

Turdeau going fully Castro.

Congrats to the idiots who offered the narcisist psychopath lunatic the opportunity to turn Canada into a Socialist prison salivating for the promise of never ending stay in the Pleasure Island. Well, you got it but now you realize that you got into Gulag Archipelago

▲ 13 ▼ 1 Reply

Nameshavebeenchangedtoprotecttheinnocent 2 weeks ago (Edited)

We call him Castreau & Fidel really is his biological dad.

We didn't vote him in. Our elections were stolen, just like yours.

▲ 25 ▼ Reply

Pandelis 2 weeks ago

like father like son ... terrible people ...

▲ 8 ▼ Reply

philipat 2 weeks ago (Edited)

This will finish Turd-O.

And now the Police and Military will have to choose sides and decide whether they repect Human Rghts, democratic rights and Canada's "Constitution". I hope they choose wisely and keep in mind that their respective functions are NOT to act as a private enforcer and security detail for the ruling class.

▲ 5 ▼ Reply

philipat 2 weeks ago

> *like father like son ... terrible people ..*

That's part of the problem with political dynasties. They grow up with a sense of entitlement and privilege and see the people as inferior. A kind of "Political Royalty".

▲ 6 ▼ Reply

chiefshortingbull 2 weeks ago

And they'll do it here, because they know Boobus Amerikanus will grumble and roll over. Change my mind.

▲ 4 ▼ Reply

Metrobank 2 weeks ago (Edited)

Trudon't continues to pick the wrong path. Why? The Cabalists like Schwab and Rothschild are pulling his strings. Every decision he rolls out seems to piss off more of the Canadians that are finally awake as to what a turd Trudon't is. The fact that he doesn't care and doubles down with more authoritarian measures shows what he is in his heart. We have our own turd to get rid of. FJB.

▲ 16 ▼ Reply

PerilouseTimes 2 weeks ago

Schwab said Trudeau was his puppet and so were his cabinet members on video.

▲ 5 ▼ Reply

Wayne 2 weeks ago

Honestly, I don't know why anybody follows Schwab. I read his book, "Covid-19, the Great Reset" and thought it was written by a fifth-grader.

The man is a moron in my book. Anybody who follows his advice is even dumber. Hence, the political "leaders" of the day.

Macron, Trudeau, Biden are not leaders, they are occupiers. And they won't last long.

▲ 3 ▼ Reply

special guest star 2 weeks ago

Schwab and Soros and Zuckerberg and the rest of the 'bergs and 'steins have something in common.

I just can't figure it out.

▲ 4 ▼ Reply

Hoax Fatigue 2 weeks ago

When all of your decisions are against the best interests of the nation, it's obvious someone from outside the nation is calling the shots.

▲ 6 ▼ Reply

Known Fact 2 weeks ago

The theory is they had a little talk with him during his recent "Covid isolation"

▲ 1 ▼ Reply

KickIce 2 weeks ago

Thinking the same, every time these "public servants" have a chance to come clean and actually represent the people they serves they double down and kiss Bolshevik arse.

▲ 2 ▼ Reply

Dude 2 weeks ago

I don't think it's what's in his heart, it's what's in his pants; squishy, smelly poo-poo, as in he's scared sh_tless what the globo-homos have threatened to do to the little man if he doesn't succeed.

▲ ▼ Reply

MY_LURKER 2 weeks ago (Edited)

Reeks of desperation, and still a violation of Canada's charter.

▲ 16 ▼ Reply

---

grifter_jones 2 weeks ago

Shoulda disguised the convoy as a blm rally

▲ 16 ▼ Reply

IvorMcTin 2 weeks ago

the PM said there were no plans to deploy the military.

not yet anyway

▲ 16 ▼ Reply

beavertails 2 weeks ago

Military would get involve after a false flag, not before acts of violence.

a_weak_dd_kolb_khan 2 weeks ago

If they call in the military, it will splinter the military and the nation. Many people in the military and police are very against this government insanity.

▲ 0 ▼ | Reply »

kdb 2 weeks ago

The military are more likely to arrest Trudeau than arrest truckers.

Hopefully they're informing the Liberal MPs of that today.

▲ 1 ▼ | Reply »

Brainspin 2 weeks ago

The military has already been used!

▲ 0 ▼ | Reply »

a_weak_dd_kolb_khan 2 weeks ago

Indeed, psycological warfare.

▲ 1 ▼ | Reply »

SSBack 2 weeks ago

I said weeks ago, this will be pushed to Tiananmen Square status, with military like tanks bearing down on the protesters. Sadly that's when the sheeple will realize government is ONLY there to control you and you have NO freedoms anymore.

▲ 1 ▼ | Reply »

kdb 2 weeks ago

Does Canada have any tanks?

▲ 1 ▼ | Reply »

Bumachie 2 months ago

A true man of the people.....

▲ 13 ▼ | Reply »

Sw66 2 weeks ago

Stupid people maybe....

▲ 0 ▼ | Reply »

Cjipper 2 weeks ago

This is a declaration of civil war right? Will the other side fight back?

▲ 5 ▼ | Reply »

denley_star 2 months ago (Edited)

as stated by canadian deputy prime minister and member of the WEF board of directors chrystia freeland, the emergency powers act will compel banks to seize all financial assets of truck drivers, as well as disallow any possibility of legal recourse. any further donations to the truckers is forbidden and will be prosecuted under the terrorism act.

brave people of canada, the time to remove the turdeau (sic) government from power is now. the alternative will be "two weeks of emergency powers to regain control of the country".

▲ 1 ▼ | Reply »

HA FAKEER 2 weeks ago

Those are all words of war

▲ 0 ▼ | Reply »

Instigator300 2 weeks ago

millions dying and billions wounded by the injections is a global civil war

▲ 0 ▼ | Reply »

sorrowbelly2ply 2 weeks ago

More like last month.

▲ 0 ▼ | Reply »

Dark_stars 2 weeks ago

A National Trucking strike is the next step. FVK TRUDIK AND BRANDON

▲ 1 ▼ | Reply »

northern viper 2 weeks ago

slow roll...block the cities...

▲ 0 ▼ | Reply »

Scrotoplay 2 weeks ago

As serious as this situation is for Canadians, watching Trudeau get swallowed up in his personal pond of lies and deceit is almost worth it. While the convoy is a growing problem, Trudeau has other skeletons about to be released, not the least of which is the multi-year supply deal he signed with Pfizer in 2020 to supply massive amounts of vaccines through 2024. While the entire Liberal party suffer ethics feathers again, the reality is that its existance may end up limiting Canadians ability to chose alternative, non-mRNA vaccination options like Novavax going forward. Just another example of how this half-wit kid and his half-wit handlers have damaged the reputation of people all across the country for the past 7 years. Soon even his fanbaby groupies will turn on him and his primary accomplices which should be entertaining.

▲ 18 ▼ | Reply »

Isolatedc 2 weeks ago

Don't kid yourself. Novavax is bad too.

▲ 2 ▼ | Reply »

Solace737 2 weeks ago

There is another vaccine called Covaxin made by Bharat Bio they have a deal with Jubilant Hollister I believe to make in Canada It is the old school type dead virus vax but neither FDA or Canada will approve. A lot of people are talking about it but sounds like Trudy has a done deal with Pfizer thru 2024. Here in the US Thomas Massie has tweeted about it also. Berkley is right we need a non mrna type vax I know I would consider taking

▲ 0 ▼ | Reply »

squal 2 weeks ago (Edited)

just means Freeland will go down with Junior.

My guess is by Friday there will be a Liberal MP revolt, exactly the same as what happened to Bojo, but Turdo isn't smart enough to maneuver like Bojo so he will just be removed as leader.....along with Freeland.

By Friday Canada will have a new PM.

War Measures Act over a protest? The man-child has lost the plot.....assuming he ever had the plot. The idiot was a sham from day one.

squal

▲ 15 ▼ | Reply »

Isolatedc 2 weeks ago

One can hope. The problem is that Trudy's bosses are more powerful than any national government. That really is the crux of the matter.

▲ 0 ▼ | Reply »

big_bossa 2 weeks ago

They all worship a giant penis, also known as Klaus Schwab.

▲ 1 ▼ | Reply »

Wayne 2 weeks ago

His bosses have power only over him.

The rest of Canada would like to be left alone. If people refuse to comply, the jig is up.

▲ 0 ▼ | Reply »

Scrotoplay 2 weeks ago

You certainly got that right. https://youtu.be/RvdDMJ9ufB8 for those that may not have seen this.

▲ 0 ▼ | Reply »

Bill Gooderson 2 weeks ago

forget turdo, chrystia freeland and bill blair are the real globalist psychopaths to watch out for.

▲ 0 ▼ | Reply »

Deplorable 2 weeks ago

Dear Her Majesty Queen Elizabeth II,

Your government in Canada has lost it's minds. Please remove them or they will be removed otherwise...coma hell or high water it shall be done at the will of the people of Canada with the support of the Americans as well.

▲ 2 ▼ | Reply »

mic 2 weeks ago

Friday is too long...

▲ 0 ▼ | Reply »

Footswear 2 weeks ago

If the world made any sense, no trucker would show up for work tomorrow. Not one. Not in Canada, not in the US, not in NZ, not in Australia. Not one.

▲ 13 ▼ | Reply »

tidy ed brickly 2 weeks ago

They'd just hurt the little guy they represent.

▲ 1 ▼ | Reply »

ptrosel 2 weeks ago

And advance the WEFs endgame.

▲ 1 ▼ | Reply »

Mindwalking PREMIUM 2 weeks ago

When the people are starving, it won't be the truckers they take out their long-suffering anger on...

▲ 0 ▼ | Reply »

Dividing 1 2 weeks ago

This is what we should all be prepping for. It won't be easy, it won't be comfy. This ain't no party, this ain't no disco.

▲ 1 ▼ | Reply »

JoshuaBailey PREMIUM 2 weeks ago

I'd like to think that the part where lampposts get decorated will have a festive atmosphere about it.

▲ 0 ▼ | Reply »

Footswear 2 weeks ago

This ain't no fooling around.

▲ 1 ▼ | Reply »

Democratic Radical777 2 weeks ago

A minority PM is doing this while the world is opening up? Trudeau gotta to go. What a tyrant.

▲ 13 ▼ | Reply »

ogreastroturf 2 weeks ago

He's fully supported by the other parties

▲ 2 ▼ | Reply »

ogreastroturf 2 weeks ago (Edited)

Down votes??? Really???

So I guess we'll see a vote of confidence called tomorrow then?

▲ 0 ▼ | Reply »

Democratic Radical777 2 weeks ago

Your unity is based on dummied lies and sophist arguments. The Conservatives just jettisoned their leader and the other 2 parties are not far behind.

You cdcs suckers think it's going to go all nice and tidy here another thing coming.

▲ 1 ▼ | Reply »

ogreastroturf 2 weeks ago

Doug Ford is conservative

▲ 0 ▼ | Reply »

Big ol Pipe 2 weeks ago

No, he's a shitbag.

▲ 0 ▼ | Reply »

Democratic Radical777 2 weeks ago

That fat sell out is Provincial.

▲ 0 ▼ | Reply »

ogreastroturf 2 weeks ago

Yes, that's true. My point is that all of our goofs are supporting this except PPC

▲ 0 ▼

CyberSurfer 2 weeks ago (Edited)

up

▲ 0 ▼ | Reply »

Sol Baker 2 weeks ago

look at Australia and New Zealand her Majesty the queen

▲ 0 ▼ | Reply »

PuzzleR0 2 weeks ago

Truckers should stop delivering food and fuel to Canadian sheehole cities.

▲ 13 ▼ | Reply »

Ralph Kern PREMIUM 2 weeks ago

Freedom is the new radical islam.

▲ 13 ▼ | Reply »

Full Professional Troll (PPT) 2 weeks ago

Trump's coup cult of January 6, 2021 do remind me a lot of radical terrorists. Maybe that is because they are radical terrorists? I think so.

▲ 1 ▼ | Reply »

LINGUISTICS 2 weeks ago

Thats probably why you are a moron

▲ 0 ▼ | Reply »

turnoutbet 2 weeks ago

Money on Trudeau attacks protestors before Russia attacks Ukraine

▲ 0 ▼ | Reply »

Panda 2 weeks ago

+100 Total 100% fuck probability!

▲ 0 ▼ | Reply »

Willy 2 weeks ago

So the closet communist is out of the closet finally. The garage companies need to join it next. When the garbage piles up for a few weeks (Chinawas, they will cave at the truckers and Freedom wins.

▲ 13 ▼ | Reply »

northern viper 2 weeks ago

PM Dickweed the dictator

He had his thumb up his arse during the native and BLM blockades, but when millions of Canadians stand up and do peaceful protests about losing their freedom, the Commie comes out very quick.

▲ 13 ▼ | Reply »

Redoffdirt 2 weeks ago

don't you know, some people are more important than others in Fidelity's little mind

▲ 0 ▼ | Reply »

northern viper 2 weeks ago

yes I knew that

▲ 0 ▼ | Reply »

scribe1 2 weeks ago

Where is the frogging parliament ? Are they going to speak up at all??

▲ 13 ▼ | Reply »

Scrotoplay 2 weeks ago (Edited)

It will be great to see Jagmeet (leader of the NDP, so called workers party) support the minority Trudeau government in enacting the War Measures Act. Like killing two f-ing birds with one tiny stone. Maybe instead of being a self-righteous prick Neil might think about writing a nice tune to support the convoy and its cause.

▲ 0 ▼ | Reply »

Spradmil 2 weeks ago

Let's Go Brandeau!!!

▲ 11 ▼ | Reply »

Bitcoin_Fiero_70k 2 weeks ago

Overused joke

▲ 0 ▼ | Reply »

Spradmil 2 weeks ago

Waaaah!

▲ 0 ▼ | Reply »

Jordron 2 weeks ago

Blockface the Tyrant. We need a general strike. Stop deliveries to Ottawa and Toronto for a month.

▲ 13 ▼ | Reply »

Deptfor 2 weeks ago

Now the truckers should call for a general strike lasting until the mandates are rescinded, the inscription of the emergency act is revoked AND Trudeau either resigns or is kicked out of his party.

▲ 13 ▼ Reply ▸

Selby 2 weeks ago

Sad part is, while the independents are protesting it's business as usual for the company drivers.

▲ 2 ▼ Reply ▸

TdF72 2 weeks ago

But this must escalate beyond truckers to ALL freedom supporters. Call in cools and declare self-isolation until further notice. Let the entire system seize up and force the tyrants out.

▲ 3 ▼ Reply ▸

all grind ok 2 weeks ago

It is almost like a poker game - playing against someone with guns.

Government bluffs - lock downs will save us -

People (most) fold and accept them -

Government bluffs - masks will protect us -

People (most) fold and accept them -

Government bluffs - the vaccine will protect us -

People (many) fold and accept them -

Government bluffs - boosters will protect us -

People (some) fold and accept them -

Government bluffs - mandates vaccine

People (many) call the bluff and now the government can't show its cards so it changes the game and starts using force.

This really should not be a surprise - government usually tries soft power to get its way - but will usually resort to force when it does not.

This is the real reason we need our right to keep and bear arms.

▲ 13 ▼ Reply ▸

MerlyGlop 2 weeks ago

But months of bim and antifa rampaging... that was fine by them

▲ 13 ▼ Reply ▸

Wild Bill Shamrock 2.0 2 weeks ago (Edited)

Sometimes you have to fight fire with fire. If I were leading the charge up there, I'd be going truck to truck looking for every black truckee, gay trucker, truckers with towels on their heads, whatever and putting them on center stage.

It's typically not my style...I don't give two shits about any of that so long as we have the same line of thinking...but you have to hit the bastards with a taste of their own medicine. Take what they hold dear and turn it on its head. De-fang any opposition they might have

▲ 7 ▼ Reply ▸

White_Swastic_Tactic 2 weeks ago

Especially the gay. They have money and power positions.

▲ 4 ▼ Reply ▸

Wild Bill Shamrock 2.0 2 weeks ago (Edited)

I swear to god, the gay people I know are as hard-line conservative as anyone I've encountered. And a good chunk of my family are LGB, etc. Conservative to the core.

Sounds ridiculous if you listen to MSM, but it's what I've seen. My cousin is a 1st as designee the left more than anyone

▲ 7 ▼ Reply ▸

cast of the line 2 weeks ago

LGB is a cult, both theologically and sociologically.

▲ 2 ▼ Reply ▸

Andrew2323 MODERATOR 2 weeks ago

The regime's Brownshirts will always get a pass because they reinforce the regime's power...the left has called all of the Godless, miserable, disaffected leftist lowlifes to their banner - child molesters, rapists, violent felons, etc.

▲ 4 ▼ Reply ▸

Kraillamain 2 weeks ago

Breathtakingly stupid and short-sighted by Trudeau. What, exactly, is the end game here, Justin? You have condemned yourself to a world of Shyst the rest of your pathetic life. There is no life in politics for you after this. You'll be mocked--"Trudeau" will become a verb. Not in a good way.

▲ 9 ▼ Reply ▸

Mr. Universe 2 weeks ago

It's amazing the lack of historical perspective. When the people stand up and refuse to take it anymore the despots and tyrants go to their final solution. Sometimes it works, but more often than not they end up with their heads in a Guillotine, hangman's noose, drawn and quartered, heart hacked, chopping block, tar and feathered, falls from tall buildings stopping quickly, mall gun accidents, falling asleep on the train tracks and more! The best part is is that when they are about to shuffle off this mortal coil they all say the same thing...'Everything I did, I did for my country.'

▲ 1 ▼ Reply ▸

Neptune2700 2 weeks ago (Edited)

Make sure you have access to cash as anything digital and/or bank accounts can be quickly seized by governments. All these truckers are going to find big zeros in their bank accounts very soon...

▲ 12 ▼ Reply ▸

SalZen13 2 weeks ago

Diversify.

Have 20% cash, 20% bank, 20% stock, 20% assets and 10% weapons. :)

▲ 2 ▼ Reply ▸

SalZen13 2 weeks ago

The real I didn't put up but you all know it's cocaine and hookers.

▲ 3 ▼ Reply ▸

Democratic Racketeer 2 weeks ago

Clean coke from the early 90s was nizze.

▲ 3 ▼ Reply ▸

dirtjumper 2 weeks ago

This should cause a run on the banks.

▲ 3 ▼ Reply ▸

Democratic Racketeer 2 weeks ago

That does seem to be a recurring theme. They did confiscate gold, remember?

▲ 2 ▼ Reply ▸

JackSlow2 2 weeks ago (Edited)

Open an HSBC account and hold your money in Yuan !

China's BRI is winning this Rothschilds 'reset' by a MILE !

▲ 2 ▼ Reply ▸

tokaprat 2 weeks ago

Physical GoldSilver

0 third party risk

REAL MONEY

▲ 4 ▼ Reply ▸

JackSlow2 2 weeks ago

Yes - commodities are the best investment - however you can't spend them conveniently !

▲ 1 ▼ Reply ▸

ex target 2 weeks ago

Oliver is a known troll--ignore

▲ 4 ▼ Reply ▸

SpaceCowboy2001 2 weeks ago

Like when my old lady left?

▲ 4 ▼ Reply ▸

Dirty Hobo 2 weeks ago

No worries here. Go ahead and seize my whole $2k in checking.

▲ 5 ▼ Reply ▸

SpaceCowboy2001 2 weeks ago

Nope,went to Vegas with her evil sister, and My bank card couldn't get me a pack of Marlboro next morning.

▲ 1 ▼ Reply ▸

Show More Replies

Pete 2 weeks ago

"This is about keeping Canadians safe, protecting people's jobs and restoring confidence in our institutions."

Bullshit.

It's about your wretched ego.

And despicable prog left ideology.

You know it.

We know it...

▲ 15 ▼ Reply ▸

Rosa Nebiolo 2 weeks ago

Fuucing communists.

▲ 4 ▼ Reply ▸

Bishop 2 weeks ago (Edited)

Worse they're WEF-led GLOBALISTS!

▲ 6 ▼ Reply ▸

Jim in NB MODERATOR 2 weeks ago

Honestly praying that the Canadians can pull off an Iceland move here. Literally kicking the bastids out of Parliament to the tune of pots, pans and rocks.

It only gets worse from there.....good luck and Godspeed.

▲ 11 ▼ Reply ▸

Jim in NB MODERATOR 2 weeks ago

https://en.wikipedia.org/wiki/2009_Icelandic_financial_crisis_protests

Around 2,000 protesters had surrounded the building since the day before and they hurled fireworks, shoes, toilet paper, rocks, and pawing stones at the building and its police guard.

▲ 3 ▼ Reply ▸

pure1962 MODERATOR 2 weeks ago

Sounds like the globalists have declared war on the Canadians who believe themselves to be free. These treasonous cowards in government need to be removed permanently.

▲ 13 ▼ Reply ▸

Nifty and Scrappy 2 weeks ago

They are removing themselves.

▲ 2 ▼ Reply ▸

DIRECTOR2 2 weeks ago

This new law applies to:

It's not a law, it's a decree by a tyrant. It has nothing to do with law.

▲ 11 ▼ Reply ▸

copper 2 weeks ago

Justin Trudeau should now be considered a terrorist by all people of Canada.

Hope some high ranking officers in the Canadian police force can see this & do something about it.

▲ 13 ▼ Reply ▸

SalZen13 2 weeks ago

Just now?

There is evidence showing he is compromised along with half of his cabinet. WTF kind of useless police force do we have?

Seriously!

▲ 3 ▼ Reply ▸

jumojo 2 weeks ago

I'd rather see a bear maul him. Can we get a bear?

▲ 1 ▼ Reply ▸

copper 2 weeks ago

may need some help from Russian polar bears.

▲ 1 ▼ Reply ▸

Horse Tagger 2 weeks ago

RCMP oath refers to the Constitution, not the government

Hopefully some of them remember that

▲ 2 ▼ Reply ▸

redclyde 2 weeks ago

Fidel Trudeau is not fighting against a handful of leftwing radical protestors from one small part of his big country. He's literally fighting against truckers, workers, doctors, lawyers etc ALL OVER THE COUNTRY because these citizens refuse to obey to follow the orders to get injected with an experimental drug.

This guy is just asking for it now.

▲ 11 ▼ Reply ▸

Nifty and Scrappy 2 weeks ago

He's an idiot for starters.

▲ 2 ▼ Reply ▸

Flannel Beept 2 weeks ago

Worthy of note: all the provincial premiers are removing restrictions, while Castro is doubling down.

▲ 3 ▼ Reply ▸

pauleanein 2 weeks ago

Yes, the Canadian Prime Minister has already lost.

▲ 3 ▼ Reply ▸

pete1962 2 weeks ago

Only question left is: how does he go out?

▲ 2 ▼ Reply ▸

redclyde 2 weeks ago

Feet first

▲ 2 ▼ Reply ▸

R.C. 2 weeks ago

FUCK YOU TRUDEAU

▲ 13 ▼ Reply ▸

RedGlobeAbridge 2 weeks ago

TY! how'd you get that in here?

▲ 2 ▼ Reply ▸

Jim in NB MODERATOR 2 weeks ago

My son has a school friend coming by after school today. It's freezing cold outside but the friend isn't allowed to come inside because the parents are 'covid conscious' as my boy says. So my kid get better mittens and they're out there in the cold.

It's just so pathetic. What a bunch of raving lunatics, science be damned, kids be damned.

They are PSYCHOTIC.

▲ 11 ▼ Reply ▸

redclyde 2 weeks ago

It's a cult

not following actual data sets, facts and traditional science

▲ 2 ▼ Reply ▸

DerrySlips 2 weeks ago

logic, reason, sanity, morals.

▲ 1 ▼ Reply ▸

unacceptable clear 2 weeks ago

They'll be wearing masks the rest of their lives. With their nose exposed of course.

▲ 2 ▼ Reply ▸

Bass & Pfaffer 2 weeks ago

Invite the parents over for a talk. (Punch them in the face. WINK)

▲ 2 ▼ Reply ▸

Kyrios 2 weeks ago

I have to note, when we were kids we could not wait to get out of the house. It did not matter the temperature. We always pushed the, "be back in before dark" as far as we could. Them kids are better off outside.

▲ ▼ Reply

Machaon 2 weeks ago

Trudeau's use of force and his failure to negotiate have destroyed him politically.

The truckers have exposed Trudeau as a petty tyrant and they have won.

▲14 ▼2 Reply

Village-idiot 2 weeks ago

Don't bet on it.

There're thousands of Canadians who're still completely asleep, watching CBC TV.

▲2 ▼ Reply

Capt. MegaHash 2 weeks ago

Even after teh mandates go away, I won't be bringing my business back to anyone who discriminated against me for not taking these fake-ass drugs designed to kill you!

▲14 ▼ Reply

Swampthedrain 2 weeks ago

Exactly, that's all part of not cooperating with tyranny. If you do you're just guaranteeing your own enslavement.

▲2 ▼ Reply

BitchnTradn PREMIUM 2 weeks ago

Literally doing EVERYTHING EXCEPT what he needs to do. Remove QR code/vaxx passport, remove vaxx mandates, rehire all those who were fired for it.

Disgusting tyrant.

▲14 ▼ Reply

dark pools of soros 2 weeks ago

Canada has bought years of vaxxes. Contracts into 2024. Most per head in any country.

▲1 ▼ Reply

BitchnTradn PREMIUM 2 weeks ago

My understanding is that a large portion of the vaccine tech was developed in Canada, and the country gets a percentage of all vaxxines sold, hence the never ending push.

https://rumble.com/vupkuv-breaking-criminal-canadian-monopoly-dr.-david-martin-exposes-why-trudeau-wo.html

▲1 ▼ Reply

krda 2 weeks ago

As I understand it, he bought options, not vaccines. And the cost is insignificant considering he's doubled Canada's national debt since 2019.

▲1 ▼ Reply

44magnum 2 weeks ago

Communism comes to Canada under the guise of an emergency. Will we be air lifting goods across the border like we did in berlin?

▲14 ▼1 Reply

Hammeringtruth 2 weeks ago

Reagan was a socialist.

▲ ▼6 Reply

Vinividivinci 2 weeks ago

Nope, this time they want us to die ...

▲3 ▼ Reply

daveO 2 weeks ago

Gotta make room for their Chinese lords.

▲ ▼ Reply

EcoJoker PREMIUM 2 weeks ago

All this POS has to do is meet and listen once. But he's a tyrannical coward and must be removed. Period.

▲14 ▼ Reply

YAK HEARDER 2 weeks ago

He has to listen to his real globalist bosses.

▲7 ▼ Reply

44magnum 2 weeks ago

Canada has a cartel private central bank his ((z(globalist bosses)z))

Our time will come too....

▲3 ▼ Reply

DeportThemAll 2 weeks ago

Too bad our own ACLU is totally corrupt and filled with BLM/antifa supporting wokester aholes.

▲13 ▼ Reply

liberty2 2 weeks ago

Burn Loot Murder is considered peaceful protests while anti-mandate freedom lovers is considered far-right extremist terrorist that will require military intervention, far worse than tearing a tag off a pillow!

▲6 ▼ Reply

Craven Moorehead 2 weeks ago

There should be a law in Canada that no Trudeau can ever run for government again

▲13 ▼ Reply

Ink Pusher 2 weeks ago

Nepotism Sucks!

▲1 ▼ Reply

LouTurks PREMIUM 2 weeks ago

The French got rid of their king, not sure how.

▲2 ▼ Reply

jrchristo PREMIUM 2 weeks ago

They had help from the bankers, part of their campaign to take down the monarchies.

Just as that Rothschild lady said 'if my sons didn't wars, there would be no wars', my reading of history is that pretty much the same can be said of revolutions.

▲ ▼ Reply

WalterSobchek 2 weeks ago (Edited)

actually surprised a modern civil liberties organization would condemn this massive and immediate and permanent erosion of civil liberties....everything is so upside down these days....this is a bit refreshing. not that it matters.

▲13 ▼ Reply

CheapBastard 2 weeks ago

And yet while corporation tripped over each other to donate and support the violent looters and rioters who destroyed stores and burned cities down, we don't hear a peep from them now to support these freedom protesters who have not even broken a window.

▲12 ▼ Reply

Saved Data 2 weeks ago

Free Masons and Sabatean Frankists are everywhere in government and business. It is now apparent.

▲ ▼ Reply

Spooge 2 weeks ago

Hold out your Arm
Don't be a Jerk
Take the Vaccine
'Cause mine Didn't work.

▲13 ▼ Reply

TVRes 2 weeks ago (Edited)

I recall when people driving carefully down open streets were surrounded by mobs who broke their windows, kicked in doors, and sometimes dragged people out of their cars to beat them…

…and the driver was prosecuted for… reasons… while the people doing the beat downs got unimpeded donations, government gave them barricades, and named streets after them.

▲13 ▼ Reply

WeR138 2 weeks ago

Makes me wonder what kind of "man", including some posters here in this comment section, would cheer on the dismantling of their civil liberties.

▲13 ▼ Reply

EcoJoker PREMIUM 2 weeks ago

Those aren't men. Those are dead men

▲3 ▼ Reply

Xena fobe 2 weeks ago

Livestock. The WEF will feed them their ration of bugs and weeds until they're fat enough for market and they will be happy.

▲2 ▼ Reply

You_Cant_Quit_Me 2 weeks ago

Truckers could stop all deliveries to govt entities

▲13 ▼ Reply

yerfej 2 weeks ago

Just PARK the trucks, don't move shit.

▲13 ▼1 Reply

Paid Professional Troll (PPT) 2 weeks ago

Sorry chum, but the vast majority of trucks never stopped rolling, because the vast majority of truckers were already vaccinated. This was just a very small assortment of clowns seeking a little airtime. The trucker temper tantrum has been halted. Trudeau set their parking brake.

▲ ▼11 Reply

themanO 2 weeks ago

Looks like a troll has arrived

▲4 ▼1 Reply

Cautiously Pessimistic 2 weeks ago

-12971

Looks like you are pretty popular around here.

▲2 ▼ Reply

surroundedbyijits 2 weeks ago (Edited)

They're idiots if they think being vaxxed is going to save them from what Blackface has unleashed.

▲ ▼ Reply

surroundedbyijits 2 weeks ago

Thanks troll boy.

▲1 ▼ Reply

WalterSobchek 2 weeks ago

it's not about vaccines....it's about who holds the power to govern their own lives....trudeau or Canadians.

▲ ▼ Reply

Planet Blueshift 2 weeks ago (Edited)

If you don't want to be forcefully injected with disease causing poison, you're a terrorist. WTF? But not the ones forcing people to be injected with poison. That isn't terrorism? GFY. Canadian government is modern day Stasi. Trudeau / Castro, Jr. is Hitler. Bill Maher is spot on. The guy is fvcking Hitler. I'm sorry to say, this movement is going to have to be ready for anything. I hope they are.

▲14 ▼1 Reply

plankton 2 weeks ago (Edited)

the difference between the two is that hitler had a better propaganda machine. Trudeau is much hated across Canada.

▲ ▼ Reply

Hayeks Love Child PRO 2 weeks ago (Edited)

A trucker parks his rig to protest tyrannical laws and someone hands him some money so he and his kids don't starve while doing it. This is "financing terrorism"?

Trudy has gone a long ways toward proving the trucker's point IMHO.

These are consistent with the actions of a leader who is scared and weak and upon whom much pressure is being applied.

▲14 ▼ Reply

PeteMMM 2 weeks ago

Trudeau has made it clear - he is the enemy of the people.

▲13 ▼ Reply

Uncle Frank 2 weeks ago

Proudly. Defiantly.

▲3 ▼ Reply

DefendPeace 2 weeks ago

Freeland also - you could see the glee in her eyes.

To the gallows; their careers are over.

▲1 ▼ Reply

egam 2 weeks ago

Regardless where you are, we are heading to a civil war. Global civil war.

Every country has now A vs B fully implemented.

▲13 ▼ Reply

BitchnTradn PREMIUM 2 weeks ago (Edited)

I would rather fight it from the US midwest than where I am. The leftist/communist to real conservative ratio is better, and the constitution is better drafted.

▲ ▼ Reply

oterap 2 weeks ago

Muh Ceevil War.

Can you guys get on with it? News cycle is getting boring. Nobody gives a shit about Ukraine....not even Putin.

▲ ▼ Reply

JasperEllings 2 weeks ago

Protesting Turdeau will do little good as long as his support networks and echo chamber defend and encourage his tyranny. It's time for the leftists who support tyranny to feel uncomfortable. There are a million perfectly legal ways to give a leftist a miserable day. It's time to stop being polite to the fascists among us and start making them understand the social compact is a two way street.

▲13 ▼ Reply

russellthetreeman PREMIUM 2 weeks ago

If you think what turdo is doing is bad, look what the DHS announced last week.

https://www.cisa.gov › mdm

Click on the "what is MDM" drop down menu for the new definition of a domestic terrorist.

You can state facts, but if "they" deem them "out of context" i.e. against their narrative, you can be charged and arrested.

▲13 ▼ Reply

Right of Way 2 weeks ago

This is a blank cheque against anyone they want to silence, cancel or eliminate.

▲7 ▼ Reply

russellthetreeman PREMIUM 2 weeks ago

They're consolidating power.

▲1 ▼ Reply

Snidely 2 weeks ago (Edited)

No, it's not, it's talk. Listening to talkers makes me thirsty, and hungry, think I'll take two chickens. If any more words come pouring out your c unt mouth, I'm going to have to every f ucking chicken in this room.

▲2 ▼ Reply

hongdo 2 weeks ago

The first law of bureaucracy is to survive at all costs.

Mission creep is the second law of bureaucracy necessary to support the first.

The third law is obtain violent police powers by whatever means necessary to secure the first two.

The fourth law is the support of, and protection of, the funding authority.

Everything not supporting these laws is expendable.

▲2 ▼ Reply

paid_attention 2 weeks ago

All of this is because of the definition of a word.

A 'vaccine' is a weakened form of a virus. Nothing else.

What is being pushed is a non-hereditary genetic modification. A transfection. It will kill anyone in a sedentary lifestyle, like a trucker or a pilot.

I stay #unvaxxed, because your life doesn't matter more than mine.

▲ 13 ▼ Reply •

MidStar 2 weeks ago

Sorry, you are so wrong. Try again.

▲ 1 ▼ 13 Reply •

rgfb 2 weeks ago
Mod

People are protesting over their liberties being encroached; further violations of the government are not going to make them lose heart.

This is what globalists like Justin do not understand. If ye punish people who have done something they deep down know is wrong, like theft, rape and murder, the punishment will act as a deterrence, but if ye punish people for something they know is right, their punishment will only turn them into martyrs and embolden more people to join the cause.

▲ 1 ▼ Reply •

SpecgCat 2 weeks ago

Many of us are already economic martyrs. I sure hope we can get through this without many of us dying on the cross.

Having said that, those who have taken the vax are the vast majority of the walking dead. There are already massive numbers who have been deliberately murdered by this regime.

▲ 1 ▼ Reply •

special pad nbd 2 weeks ago

The government will win, and the people will be arrested or go home.

▲ ▼ Reply •

kidz 2 weeks ago

The government has lost all legitimacy. Arresting peaceful protestors who just want their lives back will merely enrage more of them.

▲ ▼ Reply •

AchyBreak 2 weeks ago

https://www.thegatewaypundit.com/2022/02/prosecutors-hacked-demon-hackers-take-prosecutors-website-threaten-post-personal-information-freedom-convoy-donors/

Im thinking it was the Canadian .gov.

▲ 1 ▼ Reply •

Supremepower 2 weeks ago

It was the NSA at behest of the Biden administration, who offered it as a condolence to Trudeau.

▲ 1 ▼ Reply •

mauritius Mod 2 weeks ago

Nah, it had to be Putin's

▲ 1 ▼ Reply •

dirt pedo d'ants 2 weeks ago

seems like they used the big guns to take that down... sad story all around. No justice on Earth

▲ 1 ▼ Reply •

Ghostrider Deefard 2 weeks ago

I saw the .com on Google Docs last night. It was legit. Nearly 100,000 names, email addresses, zip codes, etc. No credit card numbers.

The data was all over Twitter last night. They were already doxxing the larger donors.

▲ 1 ▼ Reply •

Residesia 2 weeks ago

The powers-that-be want to keep people divided. The last thing they want is seeing them unite behind a common objective.

▲ 1 ▼ Reply •

Bill of Anphim I.2 2 weeks ago

Ding ding ding another winner!

▲ 1 ▼ Reply •

pingu1 Mod 2 weeks ago

The Canadian military needs to revolt and overthrow this idiot.

▲ 1 ▼ Reply •

SpecgCat 2 weeks ago

Turdo said he will not seek military help. The military have already said they want no part in this.

▲ 1 ▼ Reply •

Si_senda_iki_kata_tilan 2 weeks ago

The police will eventually walk - they have to live with the citizens they "serve" at the end of the day.

▲ 1 ▼ Reply •

Blue In Bigger 2 weeks ago
Edited 2 weeks ago

There is no logic behind invoking the emergency act just to keep the idiotic mandate for "vaccines" that do not work.

It is becoming clear to a lot of people that the lockdowns and mandates were never really about the virus and all about control.

I feel it is vitally important that we stand up and keep resisting for our future.

If we let this slide, there may be no next time to protest for anything.

▲ 1 ▼ Reply •

Tomme 2 weeks ago

Democrat mandals looting, burning and killing leads to awareness and change.

Patriots peacefully assembling leads to prison.

▲ 1 ▼ Reply •

Fireflier 2 weeks ago

All of Canada needs to stop working and hunker down until Trudeau is ousted from power.

▲ 1 ▼ Reply •

Alice the dog 2 weeks ago

So instead of responding to perfectly legitimate citizen's protest against his tyranny, he doubles down on his tyranny?

▲ 1 ▼ Reply •

No future is free 2 weeks ago

If Justin Trudeau continues down his chosen path of totalitarian fascism, there will be starvation in Canada.

If I was a Canadian or an American (Leftist puppet Biden is no better, but at least America has a tattered constitution with a bit of rights,), I would head to a grocery store near you and really stock your own shelves at home.

You have a leftist dictator ruining your country now.

May God protect those who fear Him!

▲ 1 ▼ Reply •

No future is free 2 weeks ago
Edited 2 weeks ago

These COVID-19 mandates, which PM Trudeau insists on keeping, were to have protected the obese, the elderly, and those with many comorbidities, but they failed miserably at doing even that.

Most healthy people were never in any more danger from COVID-19 than they were from a bad flu.

Also, these mandates have destroyed the economy, harmed the health of many people, corroded the mental health of children and marred their education and development.

These mandates are evil!!!

▲ 1 ▼ Reply •

Aimee3 2 weeks ago

Vaccine mandates must end because:

- 40% rise in all cause mortality.
- VAERS data. Number of deaths due to the exp. injections in one year eclipses all the other (real) vaccines since 1990, combined.
- Ineffectiveness.
- Shunning of early treatments cost hundreds of thousands of lives. Pure, lethal corruption.
- Big Pharma.
- Negative efficacy rates.

▲ 1 ▼ Reply •

Ingotnewton 2 weeks ago

Well, these "mandates" are not not to PROTECT "we the people", this is to damage and kill. Asymmetric warfare. Crime against humanity.

These have worked for @[#ref:0] so far. Do not be naive.

▲ 1 ▼ Reply •

DeepBeliefd 2 weeks ago

"The thing worse than rebellion is the thing that causes rebellion."

- Frederick Douglass

▲ 1 ▼ Reply •

Ichiaid 2 weeks ago

"C'mon, you know, the thing."

-Joe Biden

▲ 1 ▼ Reply •

Cloud9.1 2 weeks ago
Edited

Going after bank accounts is a harbinger of the globalists intent to control us. Secure your portable wealth, your cash, your gold and silver and items that you can barter. Head Luke 22:36

▲ 1 ▼ Reply •

RealityMilitary 2 weeks ago

Big bad for crypto.

▲ 1 ▼ Reply •

Cloud9.1 2 weeks ago

Go for it. I have lived in grid down scenarios. Cash works.

▲ 1 ▼ Reply •

hollowpr 2 weeks ago

Everyone wanted conveniences!

▲ ▼ Reply •

Cloud9.1 1 week ago
Edited

In grid down scenarios, everyone wants gas and propane.

▲ ▼ Reply •

Humanoiler 2 weeks ago

Bank run coming

▲ 12 ▼ Reply •

Lance34 2 weeks ago

Trudeau keeps walking into doors!! Sane people do not do this. Somebody is pulling his strings and the Canadian people need to learn who this is. It is too late for big pharma to be the player. Bid pharma has begun their own Hinderburg moment.

▲ 1 ▼ Reply •

SeqT 2 weeks ago

Obviously it's Xi pulling strings.

▲ 1 ▼ Reply •

BRP-8789 2 weeks ago

Try again

▲ 1 ▼ Reply •

SeqT 2 weeks ago
Edited

Where does BigPharma produce everything they make? No company has rule. They get permission & access from some government. BigPharma can't mandate jabs or tests or masks can they? They need an enforcement mechanism. Someone with a monopoly on coercion & violence.

▲ ▼ Reply •

BRP-8789 2 weeks ago
Edited

Ask Kissinger why that is. Globalization was certainly not a Chinese idea.

▲ 1 ▼ Reply •

JJF-welldone 2 weeks ago

Nuci too.

▲ ▼

lemel positive 2 weeks ago

Chrystia Freeland, the Jewess parachuted in out of nowhere is pulling his strings.

SHE runs the show.

▲ 1 ▼ Reply •

SeqT 2 weeks ago

China runs her show. China actually has military bases in Canada. Vancouver is the massive city because of trade with China. It's where most of their crap gets into North America.

▲ 1 ▼ Reply •

barnefyeats 2 weeks ago

Trudeau is puppet of ruling rome

▲ ▼ Reply •

RuPassion 2 weeks ago

Take everyday, average hardworking people... who want nothing more than to be left alone to work their job and support their families....and turn them into Fucking CRIMINALS! Obscene.

At the very LEAST, I expect the government to LISTEN to these people. Have AT LEAST a dialogue. At the very LEAST before declaring them criminals. A percentage are going to be forced over a line...that nobody wants crossed. Trudeau is making this exponentially worse. The police? Forget about even talking about average police. They make everything worse, almost 100% of the time.

▲ 1 ▼ Reply •

DeepBeliefd 2 weeks ago

Trudeau could have resolved this weeks ago instead of hiding in his bunker.

He was and is completely out of touch calling these people terrorists.

No ears. No looking. No one beaten up. No cities burned to the ground. Not even one single window broken. (as opposed to the riots during the BLM protests)

Maybe it was the kids jumping on those inflated bouncy castles that triggered him? Or the 1,000s small businesses along the way supporting the truckers giving them free pizza, beverages, etc? Or the thousands of patriotic Canadians waving flags at the truckers as they drove by that made him so jealous?

One thing for sure: Trudeau hates Canadians.

▲ 1 ▼ Reply •

Ghostrider 2 weeks ago

Trudeau could have resolved this weeks ago instead of hiding in his bunker.

He was and is completely out of touch calling these people terrorists.

No ears. No looking. No one beaten up. No cities burned to the ground. Not even one single window broken. (as opposed to the riots during the BLM protests)

Maybe it was the kids jumping on those inflated bouncy castles that triggered him? Or the 1,000s small businesses along the way supporting the truckers giving them free pizza, beverages, etc? Or the thousands of patriotic Canadians waving flags at the truckers as they drove by that made him so jealous?

One thing for sure: Trudeau hates Canadians.

▲ 1 ▼ Reply •

northern viper 2 years ago
Edited 2 years ago

I listened to Lisa LaPierogin on CTV News for a few minutes until I couldn't take the lies anymore.

She had a lying RCMP on with a dozen guys saying they took them from truckers at Coutts planning to "do damage" but they never said who they were or any charged... liars. I don't trust the Liberal mouthies to not just pull those guns out of their arse after admitting they sabotaged those three privately owned excavators on private land. CTV never mentioned the excavators...

▲ 1 ▼ Reply •

RuPassion 2 weeks ago

You could almost write the script. I'm surprised it took this long to "find" these people with their big bad guns. And they are " willing" to use them. What the fuck does that mean? Do the police have psychics now? Let's see a list of names. A photo of the cache of weapons. I give this a 90% chance of false flag.

▲ 1 ▼ Reply •

Pill Monsterer 2 weeks ago

It had the desired effect. The truckers at Coutts are pulling out and going home. https://www.youtube.com/watch?v=HC_ND-bBaF8

▲ ▼ Reply •

northern viper 2 weeks ago

the truckers are the ones who have got the "desired results". They wanted Trudeau to do something and make life uncomfortable for him. He has taken the bait and destroyed himself.

The trucker leadership is actually very smart and organized. I don't blame them for retreating to fight another day. This aint over

▲ 1 ▼ Reply •

Bad and Bella 2 weeks ago

Correct. Trucker leadership should now create other protests in home cities of key members of Parliament to motivate them towards a vote of no confidence to oust Tru-douche. Expand to include the Peoples Blockade for anyone to bring a scooter, bike, a wagon, a car, RV, tractor, anything that rolls to surround their local government offices.

"When tyranny becomes law, rebellion becomes duty."

Thomas Jefferson

▲ ▼ Reply •

northern viper 2 weeks ago

arrow not protests...what can the cops do?

▲ 1 ▼

northern viper 2 years ago

the mountie spokeswoman looked like Jen Psaki...I instantly hated her as she looked like she was lying

▲ ▼ Reply •

wildworld 2 weeks ago

police have cameras, where was the footage of guns being taken from truckers.

▲5 ▼ Reply

northern vigor 2 weeks ago

none...that proves it was BS.

▲ ▼ Reply

Multi 2 weeks ago

Andrew Anglin, from dailystormer.name had a good take on this totalitarian powers use:

"*This is the biggest possible win for the people, frankly.*

A major Western government is effectively admitting that their rule is totally illegitimate, and can only be maintained using violence."

▲12 ▼ Reply

CanadaGoose 2 weeks ago

It is true that Trudeau foundation controls Acuitas. It is true Acuitas receives a patent royalty from Moderna & Pfizer for each & every jab. It is true Trudeau has mandated the jab. Connect the dots........

▲12 ▼ Reply

liberty2day 2 weeks ago (Edited)

War criminal to meet Nuremberg 2

▲4 ▼1 Reply

Palindrome 2 weeks ago

Is it true that you've never managed to truly figure out who's in charge and the dimensions of cover employed?! Without a doubt!

▲ ▼ Reply

Savvy 2 weeks ago

The company in question is **Acuitas Therapeutics** which owns the lipid nano particle delivery system used in both the Pfizer and Moderna vaccines. The company is paid a royalty for every shot. It is alleged the **Trudeau** Foundations owns 40% of the common stock.

https://conservativefighters.co/videos/trudeau-ordered-10-vaccine-injections-for-every-canadian/

▲1 ▼ Reply

northern vigor 2 weeks ago

I listened to Trudeau on a replay of his speech today. He is losing it. His mother is bi polar and went off the deep end about Jr's age. Stress is like pushing them off a cliff .
He had an episode in the House one day called Elbowgate. He was off his meds and clobbered a woman MP in the breasts. He was all wild eyed and acted like he was butting his way into Walmart on Black Friday

▲12 ▼ Reply

Gone 2 weeks ago

I think they are all on drugs.

▲3 ▼ Reply

Palindrome 2 weeks ago

Yes, you listened (to some fly on buzzing around about you), but did you listen to the voices that make sense? Not the bolshevik communists installed in order to control the Occidental world? Pay attention at your own indulgeunce.

▲3 ▼1 Reply

Bill of Rights 2 weeks ago

Please go on. We are all ears.

▲1 ▼ Reply

permanent victim 2 weeks ago

Walmart is black friday every day just load up your cart and out the door you go

▲2 ▼ Reply

northern vigor 2 weeks ago

yabut how many PMs do blackface first, before they drive the getaway car?

▲ ▼ Reply

northern vigor 2 weeks ago

the fncking guy is mental

▲ ▼ Reply

end of the line 2 weeks ago

That was an adrenochrome withdrawal.

▲2 ▼ Reply

Cabreado 2 weeks ago

The pathetic Nature of the Controllers, when met with resistance, acting out of fear and doubling-down.

ps. Yo, Justin... the virus is waning, and practically gone.
You look like a fool and a coward to the entire world.

▲12 ▼ Reply

kharrast 2 weeks ago

It should be clear to all that you can't trust the system with your money or your privacy. Look at what China does. That is coming here and it won't be long.

▲12 ▼1 Reply

EcoJoker PREMIUM 2 weeks ago

100%

▲2 ▼1 Reply

John Grady 2 weeks ago

Real hassle but need to convert any bank assets into fixed assets and metals.

▲1 ▼ Reply

kharrast 2 weeks ago

My personal choice for savings is fuel and fertilizer. Fuel prices are going to keep going up and if Obama/Biden does price controls there will be big shortages. When everything is in short supply fuel will be the most valuable resource.

▲ ▼ Reply

Known Fact 2 weeks ago (Edited)

Right -- they don't really need cops or troops, they just need access to your bank account, debit card driver's license and so on

▲6 ▼ Reply

kharrast 2 weeks ago

Just like we do to enemy countries. We cut off their funding. They are going to do it more and more to individuals who have unacceptable views and ideas.

▲1 ▼ Reply

OKUSA 2 weeks ago

Make no mistake gents, America is next.

▲12 ▼1 Reply

JayPowell 2 weeks ago (Edited)

I already saw some convoy support on a freeway bridge here in socal yesterday.

▲4 ▼1 Reply

crypto_master 2 weeks ago

Only in the ghetto blue states.

▲2 ▼ Reply

goldwetrust 2 weeks ago

What he unleashed is his certain demise from power.

▲12 ▼ Reply

WalterSobchek 2 weeks ago (Edited)

as an older person, I'm comforted by the fact that @#$% i claimed liberals would do if we kept voting them in....is happening left and right.

for decades now, i've been called all sorts of names. But now PRESCIENT is one of them.

let's see if he's removed...or if there's no longer a means to do so.

best,

Dominion voting systems

▲3 ▼ Reply

kharrast 2 weeks ago

The trouble is the leftists are still supporting them even after they have done all this.

▲1 ▼ Reply

PerilouseTimes 2 weeks ago (Edited)

He isn't gone yet. Protesting isn't going to cut it, either truckers start blockading or its over.

▲3 ▼ Reply

Minamoto 2 weeks ago

Parliament has to vote on this within 7 days.

In all likelihood, Trudeau secured NDP support and has the votes. In one week, Canada will be under Martial Law with Parliament's consent..,

THIS IS HOW FREEDOM DIES...!!!

▲12 ▼ Reply

fackbankz 2 weeks ago

So you're saying the Canadian civil war begins in a week?

I doubt it. They might just throw Trudy Blackface out on his little butt.

▲2 ▼ Reply

Wayne 2 weeks ago

No, this is how freedom thrives! Against the wishes of the tyrants.

SIC SEMPER TYRANNIS

I hope the same comes to America. We need to stand up and oppose the tyrants, the illegitimate government in DC.

▲1 ▼ Reply

fackbankz 2 weeks ago

We already are kind of doing it in America by simply not complying outside of pozzed sh!tholes like NY and LA.

▲1 ▼ Reply

Wayne 2 weeks ago

Yep, here in rural East Tennessee, life is pretty free and easy.

▲ ▼ Reply

Dumpster Elite 2 weeks ago

My question is, why would a SINGLE trucker be driving right now, when your governments view you as actual TERRORISTS, if you refuse to tow their wholly illegal line???

▲12 ▼ Reply

You_Cant_Quit_Me 2 weeks ago

instead of putting the fire out Trudeau is throwing more fuel on the fire

▲12 ▼ Reply

SubZero13 2 weeks ago

It's cold outside.

▲1 ▼ Reply

Moribundus 2 weeks ago

Pfizer Inc said on Friday it had withdrawn an application for emergency-use authorisation of its COVID-19 vaccine in India, after failing to meet the drug regulator's demand for a local safety and immunogenicity study.

The decision means the vaccine will not be available for sale in the world's two most populous countries, India and China, in the near future. Both countries are running their immunisation campaigns using other products.

Unlike other companies conducting small studies in India for foreign-developed vaccines, Pfizer had sought an exception citing approvals it had received elsewhere based on trials done in countries such as the United States and Germany.

Even this gr8 3rd world country India knows about brutal corruption in western world

▲12 ▼ Reply

Berkleyboy 2 weeks ago

Please post link to this news report. Thanks

▲ ▼ Reply

jrchristo PREMIUM 2 weeks ago

Looking up minimum speeds on Ontario highways and thinking tomorrow might be a nice day for a drive ...

▲12 ▼ Reply

RV_lifer 2 weeks ago

The canuk gov will use violence to enforce their will,,,,,if the truckers are not prepared for that, they have already lost.

▲12 ▼1 Reply

Seymour-Headsroll 2 weeks ago

Time to tear down those bouncy houses and send the children home....AND TAKE CARE OF BUSINESS.

▲6 ▼ Reply

JayPowell 2 weeks ago

We've been saying it on here for a while. That's why I was laughing every time one of them said that this should be peaceful. They won't let it be peaceful, and that's the bottom line.

▲4 ▼ Reply

First There Is A Mountain 2 weeks ago (Edited)

There hasn't been sufficient pain yet. And what pain there is it hasn't been spread across a large enough cross section of humanity. This will peter out for the time being.

▲6 ▼ Reply

Weihan 2 weeks ago

Don't be surprised if the orders come in from Ernst Stavrov Schwabfeld to nuke the whole region!

▲1 ▼ Reply

TheSharpenedPen 2 weeks ago

I could see them gunning down non-compliant protestors in the streets. The sneer on Justine's face as he made the announcement and feigned sympathy for the Canadians who've grown tired of 2 years of lockdowns really said it all. This man has no redline - no boundaries whatsoever of human decency.

▲5 ▼ Reply

Mount Massive 2 weeks ago

Around the globe, it is now **Freedom vs Tyranny**

▲12 ▼ Reply

Known Fact 2 weeks ago

I'm seriously wondering if the ukraine "crisis" is meant to help deflect attention from this uprising

▲6 ▼ Reply

amerika V.3 2 weeks ago

no, the Ukraine "crisis" is just another front in the same Globalist war of tyranny

▲1 ▼ Reply

SDShack 2 weeks ago

Didn't you see the Dept of Homeland Security Alert about how 'right wing groups are using words like 'freedom' to organize terrorist actions' - I'm not making this up.

▲ ▼ Reply

Badsamm 2 weeks ago

Load your shelves now. Prepare for massive food shortages.

▲12 ▼ Reply

Paid Professional Troll (PPT) 2 weeks ago

No need. Planting a 70' X 100' garden right now.

▲2 ▼ Reply

SonOfSammm 2 weeks ago

way ahead of ya, mon ami

▲1 ▼ Reply

Swampthedrain 2 weeks ago

They were going to do that and crash the economy anyways so they can build it back better with a one world currency.

▲3 ▼ Reply

Just_do_what_they_tellya 2 weeks ago

Truckers should just strike. That would work better. Tell black face we ain't moving shit until you meet our demands. Do a seige.

▲12 ▼2 Reply

Itchy and Scratchy 2 weeks ago (Edited)

Trudy is equally hated & despised by the vaxxed as the unvaxxed in Canada

For whatever reason the Boy Wonder thought it was a good idea to douse himself in gasoline and then light a match.
What an idiot.

▲ 12 ▼ Reply ▸

leftcoastgeo · 2 weeks ago

> *douse himself in gasoline and then light a match*

That will really give him a blackface look.

▲ 2 ▼ Reply ▸

spacex free · 2 weeks ago

This is now beyond mandates. People need to realize the evil bastards that run your lives would rather see you dead than give in.

▲ 12 ▼ Reply ▸

Australiaspotting · 2 weeks ago

So the CDP does stand for the Canadian Communist Party.
Wait cover me in Maple syrup and throw me to the Lesbians

▲ 12 ▼ Reply ▸

Soap Kips · 2 weeks ago

The Cacuseccu Moment Cometh.

▲ 9 ▼ Reply ▸

stevgr · 2 weeks ago

Ha ha ha...too funny.

▲ 2 ▼ Reply ▸

Cheapfactor4 · 2 weeks ago

A poll last week shows Trudeau's support has plunged to 16% now.

That's a historic low for a Canadian PM. The People of Canada have zero confidence in this guy.

▲ 12 ▼ Reply ▸

I am Jack's existential crisis · 2 weeks ago

Still seems a little high.

▲ 5 ▼ Reply ▸

MASTER OF UNIVERSE · 2 weeks ago

Negative zero – 0.00000000000000000000000000001

MOU

▲ 5 ▼ Reply ▸

Swampbabes · 2 weeks ago (Edited)

Any of those polls you either minus 10% or add 10% depending on what they are trying to BS you with. So his popularity would be hovering around 16% or less.

▲ 4 ▼ Reply ▸

4.5.6. · 2 weeks ago

His support could plunge 99.999% but he'd still win re-election. Because dominion voting system. Wake up people.

▲ 4 ▼ Reply ▸

ozmachine · 2 weeks ago

First they came for the Truckers. I was not a trucker so I did nothing.

▲ 12 ▼ Reply ▸

Sergeyblad · 2 weeks ago

Trudeau is such a CEI-1 weasel, he's power crazed on his covid bullshit powers. The people need to rid themselves of this fairy.

▲ 12 ▼ Reply ▸

Steve Freedom · 2 weeks ago (Edited)

Justin Castro: You're finished. You were finished a long time ago. You can never come out of hiding, and you will never be re-elected. If democracy prevails, the people will drag you out of your house by your neck and hang you.

▲ 12 ▼ Reply ▸

richardpop · 2 weeks ago

Sure, evoke the emergency powers act. Dont even think about having a civil conversation with your countrymen who are protesting. What a pathetic POS, sociopathic, moron!

▲ 12 ▼ Reply ▸

Sobby · 2 weeks ago

> The Prime Minister cannot invoke the Emergency Act. Under the act, any orders or regulations made by the cabinet must be reviewed by Parliament, which means the cabinet cannot act alone. This is one of the reasons the War Measures Act was replaced by the Emergencies Act.

richardpop · 2 weeks ago

Thank God!

▲ 4 ▼ Reply ▸

mcphan · 2 weeks ago

I still see brainbiased Canadians in the comment sections supporting the government. They actually think the GMO shots and QR codes was for their own protection. These are the same type of people who would vote for death camps for the unvaccinated traitors.

▲ 12 ▼ Reply ▸

The red jet bike · 2 weeks ago

Agreed. Idiotons.

▲ 2 ▼ Reply ▸

Ted Doe · 2 weeks ago

Look at the signs in most counter protests. they literally say "gas the unvaxxed" and "kill the unvaxxed"... morons.. the lot of them.

▲ 1 ▼ Reply ▸

mcgrant · 2 weeks ago

wait until they figure out they were injected with smart graphene from DARPA.

▲ 1 ▼ Reply ▸

fedpee · 2 weeks ago

Yeah, when are all those millions of people who got the death shot going to die, cause so far nada.

Asking for a friend.

▲ 1 ▼ Reply ▸

mcgrant · 2 weeks ago (Edited)

why would they die exactly ? Do you even know the purpose of medical graphene ? all you have to do is google it being used in vaccine development and get back to me.

▲ 1 ▼ Reply ▸

fedpee · 2 weeks ago

Oh no you are wrong, the giant lizards from their secret base in Antarctica are using the graphene and 5G to control us.

The Queen of England and the Pope are in on it.

▲ 1 ▼

Sig · 2 weeks ago

Dunno, gman. Maybe we should ask the hundreds of professional sports figures who have keeled over dead....all 30 something.

▲ 2 ▼

mcgrant · 2 weeks ago

you mean... You have zero immunity in the waning phase of mRNA injections. And your immune system is trained to the initial wuhan strain. So why you were 2.5x more likely to be infected with Omicron over the unvaccinated. These are published data out of the UK. Its very plain and simple. look it up. It is little thing called original antigenic sin. Its why governments are NOT proceeding with the 4th shot. But go ahead and ignore me at your own peril.

▲ 1 ▼ Reply ▸

fedpee · 2 weeks ago

You do sound frightening, but I believe you are one of those giant lizards so I don't trust you.

▲ 1 ▼

mcgrant · 2 weeks ago

you automatically lose the argument based on the fact that you cant stay on topic.

▲ 1 ▼

Sailing1000 · 2 weeks ago (Edited)

multiply these numbers first by 40 to compensate for the under-reporting factor on VAERS and EUDRA, then by 8 to get the world injections compared to EU+US –

US : 1,103,891 Reports Through February 4, 2022 – (12,011 DEATHS)

CDVID Vaccine Data (openvaers.com)

38,983 Deaths and 3,530,567 Injuries Following COVID Shots in European Database as Mass Funerals for Children who Died After Pfizer Vaccine Held in Switzerland – Vaccine Impact

call it TWENTY MILLION DEAD and 1.5 BILLION INJURED.

the majority of those injured will suffer in pain and death using other drugs from big pharma before they expire - without enjoying 75% of what would have been their remaining lives.

the pair of you get a room and off yourselves to death with creek pipes. you are evil.

▲ 1 ▼ Reply ▸

fedpee · 2 weeks ago

You forgot the giant lizards part, see above.

▲ 1 ▼

donkey_shot · 2 weeks ago

look up vaccine acquired immune deficiency syndrome (VAIDS) mass deaths are coming.

▲ 1 ▼ Reply ▸

Jim in MN PREMIUM · 2 weeks ago

Anyone still think this ISN'T war?

From the Ottawa Sun:

> *A leak site says it has been given reams of data about the donors to the Canadian anti-vaccine mandate truckers after the fundraising platform popular with supporters of the movement allegedly suffered a hack.*
>
> ***Distributed Denial of Secrets announced on its website that it has 92 megabytes of donor information from Christian fundraising site GiveSendGo, including names, email addresses, zip codes, and internet protocol addresses.***
>
> *At the same time, GiveSendGo appeared to be offline. Visitors to the website were met with the message that it was under maintenance and "we will be back very soon." A message seeking comment from the site's operators was not immediately returned early Monday.*
>
> *A Daily Dot journalist said on Twitter that the site suffered a hack overnight and had its front page briefly replaced by a clip from the movie "Frozen" and a manifesto accusing it of supporting "an insurrection in Ottawa."*
>
> *Reuters could neither immediately confirm the hack nor the leak claims, although Distributed Denial of Secrets (DDoS) has a long record of hosting leaked data from tight wing organizations, including the far right Patriot Front and the Oath Keepers.*
>
> *DDoS said that, because the donor information contains sensitive personal information, it would not be making the data available publicly but will instead be offering it to "journalists and researchers."*

▲ 1 ▼ Reply ▸

backtopoder PREMIUM · 2 weeks ago

The covid 19 long con is a war on god, this is simply an extension of that war.

▲ 1 ▼ Reply ▸

SeanCyclo · 2 weeks ago

Amazing isn't it? They, probably the Feds, have no trouble attacking and exposing ordinary people but the rats in charge never seem to get fingered.

▲ 1 ▼ Reply ▸

MT_COBRA · 2 weeks ago (Edited)

Precisely why it's fraud, by covert means, no one can defend themselves from collective shillaggery.
M ad claim.

▲ 1 ▼ Reply ▸

GempCat · 2 weeks ago

In Ottawa on Saturday, the GPS system seemed to go wonky, so thousands of cars coming into Ottawa from Quebec were diverted away and became lost.

They have all the tools, but they cannot win.

▲ 1 ▼ Reply ▸

mcgrant · 2 weeks ago

Firing amazing that the state uses these cyber attacks disguised as journalists and researchers. You're not even allowed to donate to someone without maniacs doxing your information and sharing it with CIVIL

Everything on the internet in unsecure by design. The white house hack by cintrons cybersecurfare contractor should really prove this to everyone.

▲ 1 ▼ Reply ▸

Sveepy Bill Bipedinit · 2 weeks ago

All they had to do was ask. I live in IL and donated $200.

▲ 1 ▼ Reply ▸

mcgrant · 2 weeks ago

you're missing the point. thats like saying I support government spyware because I'm not breaking the law. There is nothing good or bravado about this.

▲ 1 ▼ Reply ▸

Sova Nite · 2 weeks ago

This is their great reset dream. The whole point was to freeze accounts at will. From here, they extend the account seizures for more and more frivoly excuses and crash the currency.

▲ 1 ▼ Reply ▸

Dragonzd · 2 weeks ago

He will declare the Canadian Civil Liberties union to be terrorists now and end them too

▲ 1 ▼ Reply ▸

sonkuafang PREMIUM · 2 weeks ago

So they wish to violently expropriate the funds and property of those simply demanding their human rights.

In older and more civilized times this was known as piracy.

▲ 1 ▼ Reply ▸

end of the line · 2 weeks ago

Trudeau tests positive for fascism.

https://thebylinnet.com/news/trudeau-tests-positive-for-fascism

▲ 1 ▼ Reply ▸

Earth is FLAT · 2 weeks ago

What you are today in Canada is what SANTA KLAUS SCHWAB has prepared for the rest of the world

▲ 1 ▼ Reply ▸

Animal Cin · 2 weeks ago

100% correct. And his little hand picked demon Trudeau is working overtime at it.

▲ 1 ▼ Reply ▸

Sova Nite · 2 weeks ago

I sure would love to know why Trudeau is such a dedicated DWG stooge. Blackmail? Bribes? Psychopathy?

▲ 1 ▼ Reply ▸

end of the line · 2 weeks ago

Pizza and hot dogs. "They" have the goods on him.

▲ 1 ▼ Reply ▸

Sex & the Dixie · 2 weeks ago

Are you kidding?

It is no joke that Castro was his biological father, and Castro was the super hero of his mother, who, with husband Trudeau, "visited" Cuba and Castro on their honeymoon. The photo evidence is there for all to see.

▲ 1 ▼ Reply ▸

gerry · 2 weeks ago

The federal lunatics in Canuckistan will NEVER relinquish their new powers, the country is being turned into a police state run by idiot progressives. REMEMBER!! last century control freak progressives managed to murder over 100 million people trying to force their agendas on people.

▲ 1 ▼ Reply ▸

dark_cave_1637836776 · 2 weeks ago

> 100 million? Amateurs...

-pFeiser, et.al.

Ⓕ Ⓤ Ⓒ Ⓚ Ⓑ Ⓘ Ⓓ Ⓔ Ⓝ

and ♪♪ you can shove your vaccine mandates up your ASS ♪♪

▲ ▼ Reply

Jim in MN PREMIUM 2 weeks ago

I wonder if the cognitive dissonance can crack sheets of ice.

'Normal Canadian' is becoming an impossibility.

Either you're a supporter of actual globalist slavers...or you're a resistance fighter.

▲ 11 ▼ Reply

EcoJoker PREMIUM 2 weeks ago

This is now much bigger than Canada. This will be the response of every nation and these truckers need to be supported.

If you support Tyranny, you need to perish.. Including some tyrants here in the ZH comments.

▲ 11 ▼ 1 Reply

---

ironmace II 2 weeks ago

Next step, truckers stop trucking. Fruits veggies and everything rot at the dock or airport.

▲ 11 ▼ Reply

Rashomon 2 weeks ago *(Edited)*

Especially those going to not us...

▲ ▼ Reply

Known Fact 2 weeks ago

What percentage of truckers would be needed to make a major impact?

▲ ▼ Reply

Bank_sters 2 weeks ago

And the uniparty in the US CONgress are silent. No sanctions against Canada? This is beyond clownshow.

▲ 11 ▼ Reply

Known Fact 2 weeks ago

DC is very afraid this will jump the border

▲ 1 ▼ Reply

Snidely 2 weeks ago

And fuck up joe's handlers coup.

▲ ▼ Reply

View More Comments

DISCRIMINATION NOTICE PRIVACY POLICY DISCLAIMER ADVERTISE WITH ZEROHEDGE

COPYRIGHT ©2009-2022 ZEROHEDGE.COM/ABC MEDIA, LTD